Ryan, Mary July 26

THE STIRLING NEWS-ARGUS.

With Which is Incorporated The Stirling Leader

VOL. 48 No. 50 STIRLING, HASTINGS CO., ONT., THURSDAY, AUGUST 18, 1927 $2.00 PER ANNUM IN ADVANCE $2.50 TO THE UNITED STATES

Menie Team is Winner

Menie softball team emerged victorious over Bethel by a score of 9 to 4 in the final championship encounter at Glen Ross on Friday night. For six innings Bethel could do nothing with Eagleson's pitching and only tallied once. In the final frame, the Menie fielders let a couple of errors creep in which with two hits gave the boys from the hamlet to the north three runs.

Eagleson's pitching was the feature of the game, and practically all the play was kept in the infield. For the first four innings not more than three men faced Eagleson in each frame, and only two reached first, both to be forced at second. F. Little was Menie's heavy batter, hitting safely on each trip to the plate, with one three-bagger.

K. Broadworth was the only Bethel player to have any success against Eagleson's pitching, reaching first three times out of four, but on each occasion he got no farther. E. Broadworth, Carlisle, Dodwell and A. Warren scored for Bethel. The Bethel batters again swung at air on third strikes to increase Eagleson's strike-out average.

Shillinglaw and Walger, with two runs each, ledMenie's scorers, while Petherick, Rannie, S. Little, F. Little and Linn got one each.

The Menie team finished the play-off series with a fine record. Including the first protested game, a six-inning affair, twenty-seven innings of ball were played. The Menie team scored fifty-two runs, or amost two per inning on an average. Their opponents in the same time secured only thirty-one counters, or slightly over one for each frame. The Bethel team were also returned scoreless in seventeen of the twenty-seven innings, while Menie batters pounded the Bethel pitching quite consistently. One fact is remarkable, that Bethel turned in their finest game and Menie their worst on the Menie Diamond. Menie had a slightly larger collection of errors than their opponents, the bad game at home swelling this doleful average.

A record crowd from this district and surrounding communities made the trip to Glen Ross for the final game, and with just as large a representation from the opposing camp, a mighty crowd was on hand. A collection to defray expenses incidental to the playoff netted over seventy dollars, to be divided equally among the finalists and the Glen Ross club, which acted as hosts for the final game.

The following is the line-up:

Menie—Eagleson, p; S. Little, c; Shillinglaw, 1b; L. Little, 2b; Rannie, 3b; Linn, ss; Petherick, lf; Walker, cf; F. Little, rf; Hobbs, sub.

Bethel—K. Broadworth, p; Will Warren ,c; Gibson, 1b; Dodwell, 2b; E. Broadworth, 3b; A. Warren, ss; Carlisle, lf; G. Broadworth, cf; Walter Warren, rf.

By innings:

Menie	0002142—9
Bethel	0000103—4

Umpires—Whitty, Jeffs and Fraser

WARDEN'S BANQUET

Warden Henry Haryett is giving a banquet in the Community Hall, Bancroft, tomorrow evening, August 19th. Invitations were printed and mailed this week to about two hundred friends including members of Hastings County Council, Belleville City Council, officials of the Department of Highways and many prominent business men throughout the County. The management of Hotel Bancroft are acting as caterers and no pains are being spared to make it an elaborate affair. Reeve Bailey and Deputy-Reeve Brown, of Rawdon, and Reeve Thos. Montgomery, of Stirling, will be among the guests.

LOYALIST FAMILY HOLDS RE-UNION

The members of Gilbert James Barton Esq., U.E.L. held a reunion at Crowe Lake on Sunday, August 14th, with about fifty descendants present, most of them coming from the immediate vicinity. The grandfather of the late Mr. Barton came from England and settled in the New England States. They were driven from what they sought to keep, a veritable New England, for allegiance to their Mother Land. Late in 1784, the old Puritan Minister, his wife, (nee Phebe Von Black) and two children travelled north. They were accompanied by Ara De Long, his wife and children, a Huguenot family who remained loyal to their adopted country. The cortege was completed by two of their former slaves, who refused to leave their Master. The Barton family stopped for a time near St. Catharines, then moved to Prince Edward county and finally settled in the north of Rawdon township in Hastings county. The two children married, Ara and Phebe De Long, the only two children of that family. Coming to this country 143 years ago, Mrs. Barton died after 14 years. Gilbert James Barton died a number of years later at the age of 100. In his last year he was able to travel south to his old home and once again minister to a few of his people. Very few direct descendants of this family are now in the vicinity. The wish was expressed that at a future reunion more of these would find it possible to be present. (Con.)

Campbellford property owners are agitating for a sewerage system in that town.

Clover That is Lofty

Mr. C. A. Bedell, of Minto, presented the News-Argus with a sheaf of sweet clover on Friday that measured about eight feet high. Mr. Bedell has a quantity of this tall clover on his farm and it is doubtful if it's heighth can be surpassed.

Fixing Memorial Plot

Work on beautifying and laying out the Memorial Plot has been commenced, under the supervision of Mr. F. A. Sprentall. The wall along the swimming pool is being raised and a walk built on the east side of the plot. A cement wall will encircle the grounds and a path or walk will lead up to and around the cenotaph. The grounds wll be filled in and flower beds will be planted. When the work is completed it will be a real beauty spot, and in harmony with the cenotaph.

Houston Co. to Build Hall

Work in tearing down the old buildings on the new town hall site commenced on Monday. Three tenders for the erection of the hall were recieved, and the tender of Houston & Co., of Tweed, was accepted and the contract has been signed. This firm also purchased the old buildings and the company's employees are in charge of the demolishing crew. According to the contract the new building has to be completed by December 1st this year, or a fine will be imposed for each day overtime. Unfavourable weather will be taken into consideration.

THE LATE MRS. WM. BUSH

Death has claimed one of Sidney township's old residents in the person of Mrs. Wm. M. Bush, who passed away last Thursday. The deceased had never recovered from an attack of pneumonia about ten months ago, which effected her heart, ultimately causing her death. Mrs. Bush was born in Trenton on August 22, 1855, and was the daughter of the late Mr. and Mrs. Alexander Miller. In 1873 she moved to Sidney township and on January 3rd, 1877, was married to Mr. Bush and remained in that township. To this happy reunion ten children were born. She also survive her mother, Glen Miller; Mrs. J. Hanna, Corbyville; W. A., Belleville; Alex and Robert, Sidney; Ross and Roy on the old homestead; Mrs. Mary E. Vandervoort, of Sidney, whom she resided with since her husband's death; G. W., Detroit; and Mrs. Percy Utman, Sidney. She is also survived by two brothers and two sisters, Alex J. Miller, California; George T. Miller, Toronto; Mrs. J. B. Miller, Mission, B.C., and Mrs. W. H. Dawe, Toronto.

Mrs. Bush was a member of St. Paul's United church and a faithful attendant when in good health.

The funeral service was held in St. Paul's church, Stirling, on Sunday afternoon with Rev. F. G. Joblin, of Rawdon circuit, in charge. Mr. Joblin chose his text from Romans 8: 18, comparing the deceased as an ideal mother. The remains were interred in Stirling cemetery. The pallbearers were her six sons, William, Alex, Robert, George, Ross and Roy.

The many beautiful floral tributes displayed the high esteem in which she was held. They were as follows: Basket—Daughters and sons-in-laws, Mr. and Mrs. Robt. Bush and family. Gates Ajar—Sons and daughters-in-law. Crosses—Grandchildren, Mr. Rosebush. Wreaths—Mr. and Mrs. Sam Nicolson, Mr. and Mrs. Ross Nicolson. Sprays—Mr. and Mrs. Edgar Morrow, Mr. and Mrs. W. J. Bush, Miss Beatrice Smith, Miss Bradshaw, Mr. and Mrs. Jas. McDonald, Mr. and Mrs. Geo. Nicolson, Doris Bush, Mr. and Mrs. Everette Nicolson, Mr. and Mrs. Ezra Nicolson. Sheafs—River Valley Women's Institute, Wallbridge Women's Institute, Mrs. W. H. Dame, Miss Pearl Sine, Mrs. E. Hawkins, Ladies Union St. Paul's church.

THIEF OF WATCHES CAUGHT

Charged with stealing two gold watches, a suit of clothes and other articles from the dwelling of George Wallace, in the township of Rawdon, on August 4th, Harvey Lake, with an unknown address, appeared before Magistrate Mikel in Belleville Police Court on Friday. At the request of the Crown Attorney the accused was remanded to jail for one week. "I would ask Your Worship to not consider any application for bail in the interim as there is another charge to be laid against this man of escaping from justice," said the Crown Attorney. About a year ago Lake was convicted and sentenced to the Reformatory for one year on a charge of theft at the village of Bancroft by Magistrate Jarman. Constable Robinson, of that village, started down with his prisoner to Belleville where the man would be incarerated until such time as he was taken to the Reformatory. When near Trenton the man escaped from the constable and until he was arrested by Constables Wetherall and Sylvester last Thursday afternoon his whereabouts was unknown.

BORN

MORRISON—On Wednesday, August 17th, to Mr. and Mrs. Arthur Morrison, Fourth concession of Rawdon, a daughter.

MIDDLE AND UPPER SCHOOL RESULTS STIRLING HIGH SCHOOL

The following are the Middle School examination reports: I means 75% 'I means 66⅔, III means 60%, C means 50%, F means failed.

MIDDLE SCHOOL	Comp.	Liter.	B. Hist.	A. Hist.	Alg.	Geom.	Phys.	Chem.	Lat. A.	Lat. C.	French A.	French C
Bailey, Clarence									II	III		
Bailey, Irene	II	III	I		III		III				III	C
Belshaw, Mary	C	C			C							
Bell, Maurice	C	C					C	C				
Carlisle, Nina	III	C	F		I		C				C	C
Cooke, Carl	F	F	F		F	C	C					
Cooke, Gladys	C	F	F		C							
Danford, John				III			III				F	F
Donohoe, Helen					I	I	C	F				
Donohoe, Nora			F	F		II	III	F				
Eggleton, Florence	C	C	II		I		I				II	C
Faulkner, Harry	C	III	II		I		I				I	I
Gibson, Ruth	III	C	C		I		C				III	C
Hagerman, Walter	C	C	C		II	I	III					
Haggerty, Barton									C	III	III	C
Haggerty, Mary			I		I		II	II		I		
Hanna, Elsie				C		I	C	C				
Heath, Elspeth					C	C	C	C				
Heath, Maurice	F	F			C		F				F	F
Hubel, Thora	F	C	F		III						F	F
Hulin, Mary	F	C	C		III						F	F
Joblin, Kingsley	III	II	I		I		I				I	I
McCarthy, Mabel				I	I			I				
McGee, Bernadette	F	C	C		I		C				F	F
McGee, Clinton											C	F
McGee, Maurice	C	C	F		III		C				F	F
Marshall, Duncan				I		I					C	F
Morton, Dorothy				I		I		I	III	II		
Mumby, Harold	II	C	II		I		II				C	F
Narrie, Norman			III	III	II		II				C	C
Pitman, John						II		III			F	F
Potts, Edward				III		I		III	C	C	C	C
Richardson, M.						I		II	C	C		
Shea, Madeleine	F	III	F		I		F				F	F
Spry, Rosina	III	F			II	I	III					
Vance, Ida				C		I		C				
Ward, Thomas				F		I					C	F
Warren, Albert			C				III	C			I	II
Williams, Geo.				C			III	F			F	F
Wodd, Margaret		F	F			II	F	F				
Wright, Margaret				III			III					

UPPER SCHOOL	Comp.	Liter.	Hist.	Alg.	Geom.	Trig.	Bot.	Zool.	Phys.	Chem.	Lat. A.	Lat. C.	French A.	French C
Bailey, Clarence					I				II	III			C	C
Bailey, Cora			II	II		I					III	C	II	II
Bateman Helen			C	C	III		I	III	C					
Carr, Iola			I	II		I					C	C	III	III
Danford, John	C	F												
Dickens, Bessie			C	F	III	C	II	C		F				
Donohoe, H.	C	C												
Donohoe, N.	C	F												
Hadley, B.	III	I	II	III	C	I	C	III			II	C		
Haggerty, E.	C													
Haggerty, M.	C	C												
Hanna, E.	C	F												
Heasman A.	C	F	II	II		C	III	II			C	F		
Heath, E.	C	C												
Joblin, G.											II	II	I	II
McCarthy, M.	III	I									III	C		
McCutcheon, E.	F	F					C	F		F				
McGee, C.	III	C	C		F									
McInroy, W.	F	C	C	C						C				
Marshall I.	F	C												
Meiklejohn, A.							III	III	C		III	C		
Morton, D.	C	III												
Narrie, N.	C	C												
Pitman, J.	C	C												
Potts, E.	III	C												
Richardson, M.													II	C
Rodgers, D.			III	III		C					C	C	II	II
Sills, H.	III	C	C	F	II	III	C	C						
Spry, A.	III	F	C	C	I	I	C	C		F				
Stiles, W.		II		II	III	I							II	C
Vance, Ida	F	F					C	C						
Ward, T.	C	F												
Warren, A.	II	F												
Williams, G.	F	F												
Wright, M.			C	F	F								I	C

Mrs. A. Anderson Dead

Just as we were about to go to press we learned of the sudden death of Mrs. Alex Anderson, which occurred at Oak Lake about 9.30 this morning, from a paralytic stroke. Mrs. Anderson is a sister of the Misses and Messrs. Judd. The funeral will be held on Saturday afternoon at 2 o'clock.

Youths Are Punished

For breaking into a boat house at Stirling belonging to Dr. Frank Zwick, in the month of June, three youths were in Children's court today. Constables Wetherall and Sylvester arrested them in Stirling Tuesday. They pleaded guilty to the charge and were given six months suspended sentence. Two of them, who were brothers, paid costs of $12.50 each. The other was let go without costs.—Wednesday's Belleville Ontario.

The party taking the spare tire and other tools from the car under R. P. Coulter's shed was seen. If returned at once prosecution will be avoided.

How is your subscription? See label.

Oddfellows Installed

On Wednesday evening, August 17, Mr. Wm. McInroy, D.D.G.M., accompanied by a delegation of installing officers, visited Stirling Lodge No. 239, I.O.O.F. officially and installed the following officers into their respective stations:

P.N.G.—F. T. Hulin.
N.G.—Jno. Carlisle.
V.G.—T. R. Walker.
R.S.—J. B. Thompson.
F.S.—F. T. Ward.
Treas.—J. W. Sarles.
War.—C. Nix.
Con.—E. Jackman.
O.G.—W. Benedict.
I.G.—V. Patterson.
R.S.N.G.—E. J. Pyear.
L.S.N.G.—E. Wilson.
R.S.V.G.—V. Taylor.
L.S.V.G.—Geo. Weaver.
R.S.S.—Geo. Carlisle.
L.S.S.—S. Holden.
Chap.—J. G. Butler.

A caravan of Western Ontario farmers, 280 in all, from Essex, Kent and Lambton counties, spent Tuesday in Belleville, enroute to Ottawa by motor. It took sixty motor cars to accommodate the party.

Read Pages 2, 3, 6 and 7.

Local and Personal

Miss Vivian Wanamaker spent last week visiting friends at Bonarlaw.

Mr. Maurice Bell is visiting friends in Toronto, Oshawa and Belleville.

Mr. and Mrs. C. B. McGuire, of Belleville, were Stirling visitors on Monday.

Misses Alma and Ina Shetler, of Toronto, are visiting Mr. and Mrs. G. H. Luery.

Mrs. Walt Anderson has returned home after a four months' nursing in Frankford.

Mrs. A. E. Dobbie and daughter, Isabelle, are visiting friends in Chesley this week.

Mr. and Mrs. C. Conley and Aleita visited Mr. and Mrs. Hy Ibey, Belleville, on Sunday.

Mrs. Edgar Morthy and little daughter, of Toronto, are visiting friends in Stirling and Sine.

Mrs. Robt. Fletcher returned on Saturday after a ten-day visit with her son in Midland.

Mr. and Mrs. George Smith and Miss Emily, of Florida, were Stirling visitors Saturday evening.

Miss Dorothy Utman, of St. Thomas, is visiting her cousin, Mrs. A. Scott and other relatives.

Mrs. James Searles is on an extended visit with friends and relatives in Toronto and Detroit.

Dr. F. Zwick, who has been in ill health for the past eight weeks, resumed his medical pratice to-day.

Mrs. Jas. Osborne and son, Conley, of Fernie, B.C., are visiting with the former's mother, Mrs. Agnes Conley.

Mrs. C. M. Miners, of Saskatoon, and Mr. Thos. Ball, of London, are guests of Mr. and Mrs. J. D. Mills.

Mr. and Mrs. F. Fletcher and Miss Blanche, of Belleville, spent the weekend the guests of Mr. W. J. Spry.

Mr. and Mrs. Bert Conley, of Oshawa, spent last weekend with the former's mother, Mrs. Agnes Conley.

Mr. and Mrs. A. Kirk and Miss Evelyn Bailey attended the Kincaid-Craigmyle wedding near Madoc, on Monday.

Miss Marjorie Clark, of the Calendar Public School staff, was the guest of Miss Grace Vanderwater, over the weekend.

Mrs. Morgan, of Wellington, Mrs. C. Morgan and little daughter, of Toronto, are holidaying with Mr. and Mrs. H. C. Martin.

Miss M. Fleming has returned to her home in Belleville, after spending a couple of weeks the guest of her cousin, Mrs. W. S. Martin.

Mr. and Mrs. R. H. Buckingham and family returned on Sunday night after a ten-day motor trip to Ottawa and through the Adirondacks.

Mr. and Mrs. Hugh Morton have rented the apartment in the Parker Block over Bailey's barber shop and will take possession next week.

Mr. and Mrs. Hy Ibey and daughters, Misses Gladys and Flossie, of Belleville, were Friday evening guests of Mr. and Mrs. C. Conley.

Mr. and Mrs. Clifford Hatton and children, Mr. and Mrs. S. A. Hatton, Mr. L. Meiklejohn and Miss J. Wescott motored to Kingston on Sunday.

Mr. and Mrs. Donald McGee and son returned to Toronto on Sunday, after spending two weeks with the former's parents, Mr. and Mrs. J. M. McGee.

Mr. and Mrs. Harper Rollins, accompanied by Mr. and Mrs. W. L. Anderson, left last Thursday on a ten-day trip through the Province of Quebec.

Miss Ida Bronson returned to Stirling on Saturday night after a two weeks' motor trip through the Adirondacks and the Province of Quebec.

Mrs. F. T. Hulin and baby, Betty, have returned home after spending a week in Toronto, accompanied by her mother and brother, who spent the weekend here.

Mr. and Mrs. F. MacDonell are spending two weeks in Muskoka. Mr. M. W. Heayn, of Campbellford, is relieving Mr. MacDonell as agent at the C.N.R. depot.

Misses Helen Mather, B.A., and Miss Brown, the latter a social worker in Toronto, are spending a couple of weeks at Oak Lake, occupying one of Mr. Belshaw's cottages.

Misses Katie, Effie and May Kennedy, of Regina, are on a two months' trip to Ontario. They were Stirling visitors yesterday but left last evening for their home in Colborne.

Miss Marion Halliwell, who is holidaying at Crowe Lake, was the soloist at St. Paul's on Sunday morning rendering most acceptably "There is a Green Hill Far Away."—Marmora Herald.

Mr. and Mrs. Clifford Hatton and children, Betty and Bob, Miss J. Wescott and Councillor and Mrs. S. A. Hatton spent last Wednesday at Bon Echo guests of Mr. and Mrs. C. A. Mullen, of Toronto.

Messrs. Wm., Ward and Clifford Luery, of Bonarlaw; Mrs. Minnie Martin and Howard, of Harold; Mr. and Mrs. Geo. Osterhout and Violet, of Campbellford, and Mrs. Chown, of Niagara Falls, were Sunday guests of Mr. and Mrs. G. H. Luery at Oak Lake.

Rev. A. N. Reid and Mrs. Reid returned on Friday night after a three weeks' motor trip through Eastern Ontario and the province of Quebec. Rev. Reid took charge of the services in the Presbyterian Churches in Stirling and West Huntingdon last Sunday

(Additional Personals on Page 8)

Electric Fan Cuts Hand

Mrs. Jackson Moore had her right hand badly cut on Friday night when she was about to turn off an electric fan in her residence. The thumb was badly lacerated.

Won 3 Out of 4

A rink of local bowlers, composed of J. S. Morton, Dr. J. R. Guthridge, W. J. Whitty and Walter Wright, skip, took part in an open tournament held in Tweed yesterday. Although they were not in the money, the locals won three games out of four, the same number as the winners, but the latter had secured a larger plus. Twenty rinks completed.

READ THE ADVERTISEMENTS

Advertisements are more interesting today than at any time since the invention of movable type. Merchants and manufacturers realize that their announcements must compete for interest with the work of the high-priced authors and illustrators. If you are not a regular reader of the advertisements in this paper, this is a good time to cultivate their acquaintance. You will find them interesting. You will find them friendly. They show you where to stop and take considerable strain off both shoe-leather and pocketbooks. Read the advertisements because they are interesting. Believe them because they are true. Act upon their suggestions because it will pay you in many ways. Before you pick up the telephone, you usually consult the phone-book. Before you start out to shop, consult the advertising columns of this paper. They will give you a direct connection with the merchandise you want. Don't stop with reading the news and editorials. The advertising columns are equally important.

NEWS OF INTEREST

Mr. and Mrs. Wallace McInroy, Moira, entered their 16-months old boy, Donald, in the baby contest which was held in connection with the W.I. Field day at Ivanhoe last week and Master Don carried off first prize. He received a silver cup lined with gold. This is the second time that baby McInroy has carried off a trophy in a baby contest, having taken third prize in a class of twenty-two contestants at the fair last fall. He is a fine type of Canadian boy and no mistake, and his parents might be justly proud of him.

CANADIAN NATIONAL RAILWAYS

TIME TABLE

Trains call at Stirling station as follows:

Going West	Going East
Mail & Ex..6.02 a.m.	Pass..10.24 a.m.
Pass.6.15 p.m.	Mail & Ex..2.03 p.m.

Coming Events

BIG PICNIC AT CROWE LAKE, August 24th, under auspices of Madoc District I.O.O.F. Everybody welcome. Bring along your basket and have a real outing. Sports and dancing. 49-2t

Mt. PLEASANT UNITED CHURCH Lawn Social will be held on the church grounds on Wednesday evening, August 24th. Stirling brass band in attendance. Admission 35c and 15c. 49-2t

Classified Advertisements

HOUSE TO RENT—Apply Mrs. D. Martin, Front street, Stirling.50-1tp

FOR SALE—Seven varieties of Choice Iris unnamed. Ten cents a piece, dollar a dozen. Phone 4, or write R. N. Bissonnette, Stirling. 50-1tp

TO LET—Furnished rooms, would accommodate two or three high school students wishing to get their own meals. Apply Stirling News-Argus. 50-2tp

FOR SALE—1 Massey-Harris Corn Binder in good repair. Bargain for quick sale. Ed. Baker & Son, Agents for International Farm Machinery. 50-1tp

BEEKIST HONEY FOR SALE—Pure Clover and Basswood Honey for sale at reasonable prices. Bring along your own tins. B. O. Lott, Holloway. 49-3tp

FOR SALE—Lot containing about 5 acres. Large Brick House, Barn, Drive Barn, Well; also 8 acres adjoining 2/3 acre of new strawberry plants, ½ acre of raspberry bushes. Terms—Part down. Balance in 5 to 10 years to suit purchaser. Jonathan S. Chard, Front street, west, Stirling. 49-6t

MAID WANTED—Apply Ontario School for the Deaf, Belleville. 50-3tp

WANTED—Two old Walnut or Ash Spool Beds. Apply to Miss M. Judd, Stirling. 50-1tp

ORGANIST WANTED— For St. Andrew's Presbyterian Church, Stirling. Send application with qualification and salary expected, before September 1st to 50-1t
Thos. J. McGee, Clerk of Session.

Scientifically Packed

"SALADA" TEA

T59

As free from dust as tea can be.

SCARAMOUCHE

© by Rafael Sabatini

CHAPTER X.—(Cont'd.)

Early in the morning they were awakened by a din of bells—the tocsins of the sections ringing the alarm. To their startled ears came later the rolling of drums, and at one time they heard the sounds of a multitude on the march. Paris was rising.

The two women at the Hotel Plougastel still waited for the return of Rougane, though now with ever-lessening hope. And Rougane did not return. The affair did not appear so simple to the father as to the son. Rougane the elder was rightly afraid to lend himself to such a piece of deception.

Late that night, as M. de Kercadiou sat gloomily in his brother's library, the pipe in which he had sought solace extinguished between his fingers, there came a sharp knocking at the door.

A slim young man in dark olive surcoat stood at the threshold. He wore boots, buckskins, and a small-sword, and round his waist there was a tri-color sash, in his hat a tri-color cockade.

M. de Kercadiou, startled in such an hour by this sudden apparition, greeted Andre-Louis in terms almost identical with those in which in that same room he had greeted him on a similar occasion once before.

"What do you want here, sir?"

"I am a representative. I have certain powers. I am very opportunely returning to Paris. Can I serve you where Rougane cannot? Aline should be placed in safety at once."

M. de Kercadiou surrendered unconditionally. He came over and took Andre-Louis' hand.

Andre-Louis continued.

"About Aline?" he asked. And himself answered his own question: "She must be brought out of Paris at once, before the place becomes a shambles. Young Rougane's plan is good."

"But Rougane the elder will not hear of it."

"You mean he will not do it on his own responsibility. But he has consented to do it on mine. I have left him a note over my signature to the effect that a safe-conduct for Mlle. de Kercadiou to go to Paris and return is issued by him in compliance with orders from me."

M. de Kercadiou took the sheet of paper that Andre-Louis held out.

"If you send that to Paris by young Rougane in the morning," said Andre-Louis, "Aline should be here by noon. If there is any other way in which I can serve you, you have but to name it whilst I am here."

"But there is, Andre. Did not Rougane tell you that there were others?"

"He mentioned Mme. de Plougastel and her servant."

"Then why . . .?" M. de Kercadiou broke off, looking his question.

Very solemnly Andre-Louis shook his head.

"That is impossible," he said.

Mr. de Kercadiou's mouth fell open in astonishment. "Impossible!" he repeated. "But why?"

"Monsieur, I can do what I am doing for Aline without offending my conscience. But Mme. Plougastel is the wife of M. le Comte de Plougastel, whom all the world knows to be an agent between the Court and the emigres."

"You must take the risk."

"I must?" he echoed. "Why must I? Your reasons, monsieur?"

"I violate my words of honor, my oath, if I tell you," M. de Kercadious turned away, wringing his hands, his condition visibly piteous, then turned again to Andre. "But in this extremity, in this desperate extremity, and since you so ungenerously insist, I shall have to tell you. God help me, I have no choice. She will realize that when she knows. Andre- my boy . . ." He paused again, a man afraid. He set a hand on his godson's shoulder, and to his increasing amazement Andre-Louis perceived that over those pale, short-sighted eyes there was a film of tears. "Mme. de Plougastel is your mother."

Followed, for a long moment, utter silence. This thing that he was told was not immediately understood. When understanding came at last Andre-Louis' first impulse was to cry out. But he possessed himself, and played the Stoic. He must ever be playing something.

"I see," he said, at last, quite coolly.

His mind was sweeping back over the past. Swiftly he reviewed his memories of Mme. de Plougastel.

"I see," he said again; and added now, "Of course, any but a fool would have guessed it long ago."

He sat down abruptly, to conceal the too-revealing fact that his limbs were shaking. He pulled a handkerchief from his pocket to mop his brow, which had grown damp. And then, quite suddenly, he found himself weeping.

At the sight of those tears streaming silently down that face that had turned so pale, M. de Kercadiou came quickly across to him. He sat down beside him and threw an arm affectionately over his shoulder.

"Andre, my poor lad," he murmured. " . . . I was fool enough to think you had no heart."

"It is nothing, monsieur. I am tired out, and . . . and I have a cold in the head." And then, finding the part beyond his power, he abruptly threw it up, utterly abandoned all pretence. "Why . . . why has there been all this mystery?" he asked. "Was it intended that I should never know?"

"The reason, my boy, is that you were born some three years after your mothers' marriage with M. de Plougastel, some eighteen months after M. de Plougastel had been away with the army, and some four months before his return to his wife. It is a matter that M. de Plougastel has never suspected, and for gravest family reasons must never suspect. That is why the utmost secrecy has been preserved. That is why none was ever allowed to know. You mother came betimes into Brittany, and under an assumed name spent some months in the village of Moreau. It was while she was there that you were born."

"Then, who was my father?"

"I don't know. She never told me. It was her secret, and I did not pry. It is not in my nature, Andre.

"And now, what will you do, Andre?" he asked. "Now that you know?"

"What difference should the knowledge make? Is filial pity to be coined into existence by the mere announcement of relationship?"

"The decision is with you, Andre."

"Nay, it is beyond me. Decide it who can, I cannot."

"You mean that you refuse even now?"

"I mean that I consent. Since I cannot decide what it is that I should do, it only remains for me to do what a son should. It is grotesque."

CHAPTER XI.

Into the late afternoon of that endless day of horror with its perpetual alarms, its volleying musketry, rolling drums, and distant muttering of angry multitudes, Mme. de Plougastel and Aline sat waiting in that handsome house in the Rue du Paradis. It was no longer for Rougane they waited. They waited for whatever might betide.

Suddenly madame's young footman, Jacques, the most trusted of her servants, burst into their presence unceremoniously with a scared face, bringing the announcement that a man who had just climbed over the garden wall professed himself a friend of madame's, and desired to be brought immediately to her presence.

"Bring him in," she commanded breathlessly.

Jacques went out, to return presently accompanied by a tall man in a long, shabby overcoat and a wide-brimmed hat that was turned down all round, and adorned by an enormous tricolor cockade. This hat he removed as he entered.

The young footman wondered what it was in the man's face, which was turned from him, that should cause his mistress to cry out and recoil. Then he found himself dismissed abruptly by a gesture.

The newcome advanced to the middle of the salon, moving like a man exhausted and breathing hard. There he leaned against a table, across which he confronted Mme. de Plougastel. And she stood regarding him, a strange horror in her eyes.

(To be continued.)

I am a great lover of idleness myself, though I never saw much about it, and I always love to hear that there are certain hours of the day when no one will ask me to do anything.—Lord Balfour.

"IF YOU SEND THAT TO PARIS ALINE SHOULD BE HERE BY NOON."

God, Let Me Give—

God, let me be a giver, and not one
Who only takes and takes unceasingly,
God, let me give, so that not just my own,
But others' lives as well, may richer be.

Let me give out whatever I may hold
Of what materials things life may be heaping,
Let me give raiment, shelter, food, or gold,
If these are, through Thy bounty, in my keeping.

But greater than such fleeting treasures, may
I give my faith and hope and cheerfulness,
Belief and dreams and joy and laughter gay
Some lonely soul to bless.

—Mary Carolyn Davies.

Motor Signs

Signs noticed on the backs of ramshackle touring cars:

"Will trade this for slightly used Packard."

"The Ghost of St. Louis."

Master: "Narcise, didn't I tell you yesterday to call me at eight?" Maid: "Yes sir." Master: "Then why didn't you do so?" Maid: "Because you were asleep, sir."

Radio station 4QG, Brisbane, Queensland, announces a "good will day," when in a message to the world it will urge on all mankind "the spirit of service." This seems like another step toward the brotherhood of man.

NURSES

The Toronto Hospital for Incurables, in affiliation with Bellevue and Allied Hospitals, New York City, offers a three years' Course of Training to young women, having the required education, and desirous of becoming nurses. This Hospital has adopted the eight-hour system. The pupils receive uniforms of the School, a monthly allowance and travelling expenses to and from New York. For further information write the Superintendent.

Bunions
Quick relief from pain. Prevent shoe pressure.
At all drug and shoe stores
Dr Scholl's Zino-pads
Put one on—the pain is gone

Wilson Publishing Company

Fashion

AN ATTRACTIVE NEW FROCK.

The smart daytime frock shown here will be found quite simple for the home modiste to fashion. The skirt has two plaits at each side of the front and is joined to the bodice, while the back is in one piece. There are tucks at the shoulders, long sleeves gathered to wristbands, or three-quarter length and having lace cuffs to correspond with the chic vestee, and a narrow belt fastening with a buckle in front completes this modish frock. No. 1587 is in sizes 34, 36, 38, 40 and 42 inches bust. Size 36 bust requires 3½ yards 39-inch, or 2⅝ yards 54-inch material; 2½ yards 3-inch lace for View A; 1½ yards for View B. Price 20 cents the pattern.

Our Fashion Book, illustrating the newest and most practical styles, will be of interest to every home dressmaker. Price of the book 10 cents the copy.

HOW TO ORDER PATTERNS.

Write your name and address plainly, giving number and size of such patterns as you want. Enclose 20c in stamps or coin (coin preferred; wrap it carefully) for each number and address your order to Pattern Dept., Wilson Publishing Co., 73 West Adelaide St., Toronto. Patterns sent by return mail.

RADIO ON TRAINS

A breakeman sitting in a caboose of a freight-train and an engineer in the cab of a locomotive a mile and a quarter down the track talked to one another by radio at Schenectady, New York, on June 16, as easily as two persons would carry on a conversation by ordinary telephone. The tests were made by engineers of the Genral Electrisc Company. Transmission was on a short wave-length and low power, to avoid interference with broadcast reception. Says Guy Bartlett, in a press bulletin issued by the electric company:

"Caboose and engine carried identical apparatus—a transmitter and a receiver. Both locomotive and caboose were equipped with a double antenna, one for transmitting and the other for receiving. Communication was established at either end of the train by the simple act of removing a receiver and pressing a button. The pressure of the button called the other station by causing a howling sound in the reproducer or loud-speaker at the receiving end.

"The test demonstrated that communication may be carried on with comparative ease on a moving train. Radio-communication, according to railroad men, will be most valuable, particularly on trains consisting of 70 to 125 cars. On such trains the engineer and conductor are separated by nearly a mile of cars, and there is no positive means of communication between them. Signals are usually exchanged by means of whistle or flare lights, which often fail from curvature of the tracks or weather conditions. Should a defect develop on these long trains, the conduc or must either send a brakeman over the top of the train or stop the train by operating the conductor-valve, either of which would cause a delay.

"Radio-communication, as provided by these sets, gives a positive means of instant communication and will materially expedite train movement on main lines as well as in the yards.

"A sufficient number of sets have been constructed to permit road demonstrations of communication between the engine and caboose of long trains, communication between nearby fixed points (such as the signal tower) and the locomotive engineer or conductor, and communication between the yardmaster and the locomotives used in making up a train in large classification yards."

Minard's Liniment for scaly scalp.

A King Passes

King Ferdinand's illness, says an Associated Press dispatch from the Roumanian capital, "dates back several years, and the actual cause of his death was cancer." And in the New York Times we read:

"The death of King Ferdinand I puts the Crown, for the present at any rate, on the head of a five-year-old boy, Prince Mihai, or Michael, the son of Prince Carol, elder son of Ferdinand and Queen Marie. Prince Carol renounced his rights to the succession in December, 1925, and a royal decree was promulgated naming the young Prince Mihai as heir-presumptive. During his minority the country will be administered by a regency authorized by the Parliament, composed of Prince Nicholas, second son of the King; the Patriarch Miron Christea, and M. Buzdugan, First President of the Supreme Court.

"Perdinand was one of the most picturesque of the few European rulers who succeeded in retaining their thrones during and after the World War. He was tall, and despite his broken health during the last year or two, carried himself with dignity. He was born in Prussia on August 25, 1865, and ascended the throne on the death of his uncle, King Charles I, on October 11, 1914.

"For the past two years King Ferdinand had been in poor health, but owing to a rigid censorship established over the press of Roumania, authentic reports of his physical condition were not available. The King's illness took a serious turn early this year.

"Toward the latter part of May, however, he recovered sufficiently to permit his removal to his summer residence on the Black Sea. Specialists were summoned from other European capitals last month to treat the King, but after an examination of the monarch they made a statement that it was impossible to operate on the cancer from which he was suffering, because of his frail constitution.

"The death of the King, while it places the regency in the hands of three others, virtually leaves the country with Premier Jon Bratiano as its strong man. With Prince Carol still in exile in Paris and the center of the discontented forces of the country, there is the possibility that an attempt at a coup d'etat in his favor may some time be made."

Have You Noticed It?

Girls might stroll for a simple good time,
With narry a hook nor a line,
They need not take bait
Nor a sinker with a weight
But they'll catch a few suckers each time

A man was giving an address to a very small audience. After talking an hour he decided to wind up, saying, "Friends, I fear I am keeping you too long." A man in the gallery shouted out: "Go on, old man; it's still raining."

Golf Gadgets

The World's Most Miserable Game Genially "Guyed" by Exponent — An Old Country View

Statistics prove that more men play golf nowadays than kiss their wives "good-bye" when they go to work of a morning, and this includes bachelors. If I add that the growth of golf has synchronized with an appalling jump in the number of certified lunatics, no reflection is intended on the Scotch race.

The Scots adopted the game because their country was unfit for any other, except looking for eagle's eggs and dancing on crossed swords with the fingers crossed.

Golf is the dourest of games, not excepting knitting and cross-word puzzles. The man who says "Good putt, Mac," lays himself open to the just rebuke of "Chatter-r-r-box!"

You can't begin golf too early—if you must begin it at all. The best players are those who have been taught to lisp "niblick" at their mother's knee and to get an overlapping grip on their bottles.

At the age of 2 they are given pink tassels to their socks and pinnies several sizes too big for them, as it is advisable to get acclimatized as early as possible to the ferocious leg-wear—blend of Killiecrankie and the Cannibal Islands—which golf convention demands.

If you weren't born to golf, and haven't got a clause permitting you to indulge in the vice incorporated in your marriage settlement, it's a pretty serious affair to take it up in later life. The only way is to make yourself so unpleasant to your wife (it comes naturally to most husbands) that she thinks it a good riddance.

But first you must become proficient in bad language. You can't hope to play golf unless you have taken the big D.D. degree.

It is a curious fact that lots of the best-dressed people who patronize golf clubs never play golf. There is a social side to golf though you see precious little of it on the actual course, where the grinding of teeth and the breaking of blood vessels is less the exception than the rule.

The best people roll up at meal times, knock the "l" out of luncheon with their mashie-molars, and afterwards practice what the pro. tells them—at the bar.

"Scientific investigation has now established the period of the pre-school years, i.e., from birth to six, as the most important in the life of the child. 'As the twig is bent the tree's inclined.' Later development is determined to a very great degree by the first formative influences. If so with the tree, how much more with a child!"—Julie Judd Swanzy in "Childrood Education."

I have never yet met an old gentleman who did not think that the decline in good manners began in his own time.—Lady Rhondda.

Minard's Liniment for sore feet.

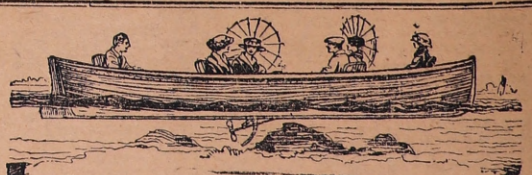

DISAPPEARING PROPELLER BOAT

"GREATEST LITTLE MOTOR BOAT AFLOAT"

Clearance Sale of New and Used Boats at Remarkably Low Prices

5 Scouts, no starter, Dispro Engine @ $125.00
5 Scouts, with starter, Dispro Engine @ 150.00
5 Scouts, used to demonstrate ..... @ 250.00
2 Delux, used to demonstrate ..... @ 300.00
3 New Scouts, starter, Dispro Engine @ 350.00
2 New Delux, Dispro Engine ..... @ 400.00
2 Delux, demonstrator, Caron Engine @ 450.00
Caron Engine ..... @ 550.00
12 New Delux, latest model, with

The used boats have been thoroughly overhauled and reconditioned all carry a three months guarantee and may be seen and tried out at our Factory at Port Carling, Ont.

Immediate action will secure choice.

Be sure and see our Display at the C.N.E. showing the new Caron 5 H.P. Valveless Marine Engine.

Disappearing Propeller Boat Company Ltd.
92 King St. W. Toronto - Canada
Phone ELgin 2376

TIPS FOR MOTOR CAMPERS

Suggestions Which Will Get Full Enjoyment From The Gypsy Life

The season of motor camping is here. Thousands of car owners are hitting the trail to go gypsying over the country. And thousands more will join the procession every week through the touring season. Camping was once a sport for men only. Now automobiles have opened up its fun and exhilaration to the entire family.

People who formerly went to summer resorts, or hired cottages on lakes, now start out in their automobile, pull up by a lake or stream, pitch camp and do their own cooking. They may linger there a few days, or stay a month, fishing, swimming and enjoying themselves. Or they may be more ambitious and take a transcontinental trip to the Pacific Coast or to Yellowstone Park. But one way or another, they camp out.

Improvement in camping equipment has taken away the traditional discomfort of old-time camp life.. Sand in the coffee, ashes on the bacon, and the age-worn jokes about mishaps of life in the open, have pretty well petered out as sources of humor.

THE COST.

Compared to the expense of a vacation in hotels or on trains, motor camping is surprisingly cheap. One experienced camper who kept a record of his expenses, told me that for a month's camping trip he took with his wife, covering about 1,200 miles, it cost him about $145. He divided his expenditures as follows: Food, $50; tire wear and repair, $15; gasoline, $60; oil, $5; incidentals, including occasional restaurant meals, tourist camp fees, films, etc., $15.

You can eat three meals in camp for what one costs you in a dining car or restaurant. And with hotel rates at a minimum of from $1 to $2 a night per person, you can live cheaply enough on a few weeks' trip to pay for whatever equipment you have to buy.

THE EQUIPMENT.

What to take along? That's the big question. The pleasure of your tour can be made or marred by the selection of your accountrements. This is a simple matter for old-timers who have learned the ropes. But to those who have done little motor camping it is a problem that may cause worry and discomfort.

Food and cooking arrangements are probably the most important considerations. A camping outfit, like an army, "moves on its stomach." Personal choice will determine pretty much what the selection of foods will be. Campers usually eat too much fried food. It is just as easy to boil or broil as it is to fry. Also too much meat, pork especially, is bad in hot weather. Prunes and dried apricots should form part of the camper's larder. They are excellent when you cannot get fresh fruits. It is well to carry along such supplies as flour, beans, rice and other staples, in waxed bags. Bacon should be carried in a grease-proof bag. Tea, salt, pepper and spices come in cans, so no other provision is necessary for them.

Cooking arrangements are a problem to many. The area in which the motorist camps sometimes determines what kind of a fire he uses. But in practically every case a pressure gasoline camp stove is the best and most convenient. It is a one-piece device that folds up, and weighs about fifteen pounds. You can use it for frying, boiling and baking. Moreover, it is a wonderful heater for the tent in cool weather.

A GOOD INVESTMENT.

Good camping equipment is always a good investment. Buy a tent that is sturdy enough to stand hard usage, one that is really water-proof and can be set up and taken down easily.

It is always best to get camp furniture of the folding type—cots of steel frames, with canvas tops, and chairs and tables of steel. They will save you lots of time and expense because of their compactness. For a camp light you can use the convertible spotlight that comes on most cars, or get a gasoline pressure camp lantern that gives a good illumination, and is just as safe and fireproof as electric light. For women members of the camping party who have a little laundering to do, I recommend a self-heating gasoline pressure iron which is just as efficient as an electric iron, perfectly safe and wonderfully convenient. It is worth its weight in gold.

CARE OF THE CAR.

Look the car over before you start on the trip. A lot of enjoyment or grief will depend directly on how little or how much trouble the car gives. Wornout tires take the joy out of many a tour. See that the brakes are in good shape. Some things may be slighted when you put the car in condition, and these will only result in petty annoyances and delay. But some defects might arise that will be dangerous and give real trouble on the road. Always take a good jack along, and be sure the crank for the engine is in the car. Starters frequently balk at the most inopportune times. Trouble frequently arises from weak batteries.

Heres another tip. Carry a tow rope with you. It will help you out of a lot of pinches. Twenty feet of three-quarter-inch rope is what you need. It is handy for airing bedding and makes a fine swing for the kids in camp. It will help to anchor the tent in time of storms, and can be used in securing camp equipment in the car, and will get you out of the mud if used in lieu of a chain.

Popularity of vacations under canvas has increased the number of motor campers to an amazing degree in the last few years. Motor camping is the cheapest, most enjoyable and independent type of vacation. It puts you back in trim. There is nothing under the sun that gives a person such a complete change. The beauty of it is that you don't have to be tied down to a particular itinerary or place. Just set out and head for any spot that strikes your fancy.

HOW I MAKE COFFEE, TEA, AND COCOA

By Nell B. Nichols.

I used to think that the culinary art consisted of cake-baking and fancy-cooking stunts. However, I have reached the conclusion that preparing a good pot of coffee, tea, cocoa, or chocolate is a greater accomplishment.

The first requisite for making good coffee is a scrupulously clean percolator or pot. I never wash the coffee container in soapy water. I use an abundance of scalding water, a little brush to clean the spout and corners, and steel wool to remove any brown deposits. Ocassionally I apply a small amount of friction soap for scouring purposes, but this is rinsed off most carefully with hot water.

The kind of coffee used is of great importance. Many homes are again installing the coffee mill, in which the berries are ground immediately before the coffee is made. Some manufacturers pack ground coffee in vacuum-sealed cans, so the fragrance will not escape.

From many unhappy experiences I found that the size of the percolator is of importance. For instance, one cupful of good coffee cannot be made in a percolator which will hold eight cupfuls of liquid. My rule is to use two level tablespoonfuls of ground coffee to every cupful of water.

Frequently, at club meetings or social gatherings, it is necessary to make a large amount of coffee. I have a recipe which has been used many times in our neighborhood with success. Here it is:

Allow one pound of ground coffee to every gallon of water. When as much as ten gallons of water are used, we always decrease the amount of coffee one pound; that is, to ten gallons of water nine pounds of coffee are added. Place the cold water in a clean wash boiler; after tying the coffee in cheesecloth bags of several thicknesses, drop in the water. These bags should be large enough that the grounds will have room to expand or to triple in bulk. Do not put more than one pound of coffee in each bag. Let the water come to a boil slowly, allowing about two hours for this process. Allow the coffee to simmer three minutes, then move to the back of the range where it can keep hot but not boil. Serve as soon as possible.

I make iced coffee by pouring the freshly made, hot beverage into glasses filled with cracked ice. I serve it with cream and powdered sugar.

I know of nothing that can kindle fond memories and stimulate happy dreams more than the fragrance of tea on a dull dreary afternoon. The particular brand used will depend on personal choice. Tea tastes best when it is made in china, glass, or earthen pots, which are scalded thoroughly after use and are not washed in soapsuds.

I make tea in the following way: The pot is heated by being filled with boiling water or by being placed in a warm oven. One teaspoonful of the leaves is allowed for every cupful of water. The water is boiling when poured over the tea, and is brought to the boiling point immediately before being used. After the desired amount of the leaves is measured, and placed in the pot, one cupful of boiling water is added and the lid is put on. Black tea is steeped three minutes; green tea, ten minutes. Then the leaves are removed and the rest of the water is added. I serve it immediately after it is prepared.

Iced tea is made in the same way, only I use two teaspoonfuls of the leaves for each cupful of water. When the tea has steeped the required number of minutes, I pour it into glasses filled with cracked ice and serve it immediately.

The making of cocoa and chocolate is a delightful occupation to folks who enjoy their taste as much as I do. I consider the most important factor in their preparation the cooking of the starch, which prevents the beverage from having a raw or uncooked flavor. I mix the chocolate or cocoa with water and sugar. The mixture is boiled until it takes on a glossy appearance. This indicates that the starch grains are broken down and cooked thoroughly. My favorite recipes for making cocoa and chocolate are as follows:

Cocoa.

Mix six tablespoonfuls of cocoa and three and one-half tablespoonfuls of sugar with one and one-half cupfuls of hot water. Boil, stirring constantly, until the mixture is smooth and glossy. Add one quart of milk, and heat to the scalding point. Stir in one-eighth tablespoonful salt and one-fourth teaspoonful vanilla. Beat with a Dover egg beater until the beverage is smooth. Serve garnished with whipped cream or marshmallows, placing one teaspoonful of the cream or one marshmallow in every cup filled with the cocoa.

Chocolate.

Cut one and three-fourths squares of chocolate in small pieces, or grate it, and melt over water in the upper part of the double boiler. Add one-fourth cupful of sugar, one-eighth teaspoonful of salt, and one and one-half cupfuls of hot water. Cook, stirring constantly, until the mixture is smooth and glossy. Pour in four and one-half cupfuls scalded milk, reheat, and beat just before serving.

Iced Chocolate or Cocoa.

The mixture made by boiling cocoa or chocolate with water and sugar may be used to flavor milk. The desired amount of the chocolate syrup, which usually is one tablespoonful, is stirred into a glass of milk, ice is added, and whipped cream is used as a garnish. Many mothers use a smaller amount of the chocolate to disguise milk, the taste of which some children dislike. The stiffly beaten white of an egg makes a pretty garnish when whipped cream is not available.

"I tell you when those two got together it was a circus." "Which two?" "Barnum and Bailey."

Dedicated by His Royal Highness

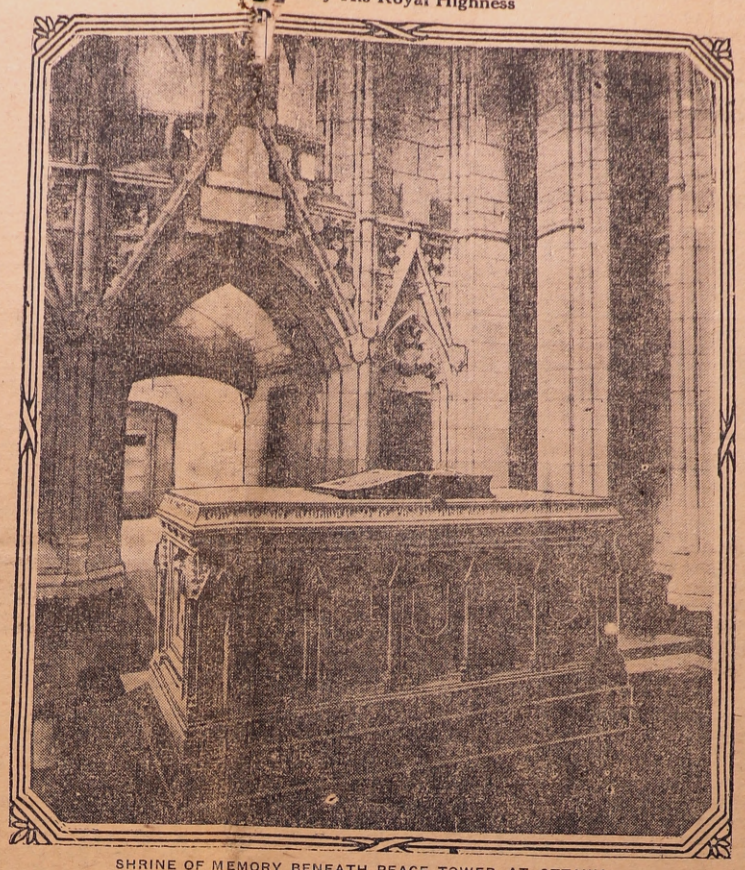

SHRINE OF MEMORY BENEATH PEACE TOWER AT OTTAWA

A beautiful shrine of memory has been set aside in the peace tower at Ottawa, rich in symbolism and eloquent of the heroic deeds performed during the war. It was dedicated by the Prince of Wales. The photograph above taken by the Canadian government motion picture bureau, and used by their courtesy, shows this stately memorial chamber, and on the altar the Book of Remembrance containing the names of those who fell in the great war.

ADVICE TO CANOEISTS

To the Editor of the New York Times:

Hardly a week-end goes by, or a holiday, without the morning papers of the following day telling a dreadful story of some poor youngsters drowning from canoes. In nearly every case when one reads the account of a drowning, it is apparent that the occupants of the canoe have been drowned while trying to swim ashore from the overturned craft.

There is one fundamental principle which seems to be neglected in these canoe incidents. The people that have the accidents always seem to forget that the canoe is lighter than water, and will float until broken up by contact with the shore.

If these boys and girls who use canoes could only remember the fact that the canoe will float them just as long as they want to hold on to it, many lives would be saved and the canoe story would be less tragic.

The writer has spent some thirty years in handling canoes and instructing in the handling of these fine little boats. A sixteen-foot canoe of the average model is safe enough for two people in quite rough water, but it is not large enough to carry three unless the occupants are expert canoemen and good swimmers. A guides' model canoe, from seventeen to nineteen feet long, will carry from three to four people with safety, providing it is properly handled. No canoeists should sit up in the seats to paddle. They should always kneel on the bottom and only half sit on the seat or thwart directly behind them.

If a canoe is tipped over by rough water or the wake of a passing boat, it is good practice for the occupants to turn it completely upside down and jettison its cargo, if any. This leaves considerable air under the bottom of the canoe, and the erstwhile paddlers can float for an indefinite time by merely holding lightly to the gunwales. If there are three occupants one should be on each side of the canoe and one astern. If there are four people in the water, two on each side will make the canoe float straight, or there can be one on each side, one at the bow and one at the stern.

It is important that canoeists who get upset do not exhaust themselves by struggling to climb on top of an overturned canoe, which is fatal, or by too strenuous attempts to right it or tow it. They should save their strength for swimming a little and holding on a lot.

The man who yearns to get back to the old swimming hole for a vacation is usually glad to return to a nice clean white enameled bathtub with plenty of hot and cold water.

ADAMSON'S ADVENTURES—By O. Jacobsson.

It Is Not to Laugh.

Canada Shows Striking Rise in Trade Figures

Commerce With the United States Makes 24-Fold Gain Since Confederation

Ottawa—The amazing growth of Canadian trade with the United States during the 60 years which have elapsed since confederation is graphically revealed in statistics just issued by the trade and commerce department of the Federal Government. Canada is celebrating the diamond jubilee of confederation and the report on trade is compiled as part of the Government effort to set forth the progress since the Dominion was formed.

The figures show that Canada's trade with the United States from confederation to 1927, increased from $48,009,700 to $1,167,039,699 or 24 times. The total trade in 1900, amounting to $162,187,822, was only a trifle more than three times as great as that in 1868. From 1868 to 1900 Canada's total rtade with the United States increased $114,178,122, or 238 per cent., while from 1900 to 1927 the increase was $858,240,829, or 497 per cent.

Second in Per Capita Trade

The tables prepared by the Government show that from an isolated community, Canada has in the 60 years become a nation trading with practically every country of the world. In the volume of trade to-day she ranks fifth among the commercial nations of the world, being exceeded only by the United States, Great Britain, Germany and France. In trade per capita Canada occupies second place among the nations, being exceeded only by New Zealand, and in respect to a favorable trade balance she occupies third place, the United States being first and British India second. Her favorable trade balance per capita, amounting to $29.34, is the largest in the world.

Both imports and exports from and to the United States figured almost evenly in the increased trade over the 60-year period. Canada's imports from the Republic were $22,660,132 in 1868, $102,224,917 in 1900 and $687,707,719 in 1927. From 1868 to 1927 Canadian imports from the United States increased 30 times.

Canada's domestic exports to the United States were $25,349,568 in 1868, $57,996,488 in 1900 and $446,419,539 in 1927. During the 60 years Canadian exports to the United States increased 18 times.

Balance Long "Unfavorable"

During the last 60 years Canada's trade balance with the United States has been "unfavorable" in 54 years. Since confederation the excess of imports over exports between the two countries has amounted to the colossal sum of $4,833,959,000. From 1882 to date Canada's trade balance with the United States has been "unfavorable" in every year. The Dominion had a "favorable" balance with the United States the first four years following confederation and during the years 1880 and 1882. The largest excess of imports from the United States over exports, amounting to $374,734,000, occurred during the year 1917. The largest excess of exports over imports, amounting to $8,664,000, occurred in 1870.

Canada's trade with all other countries in 1927 amounted to $2,298,465,647, or 20 times what it was at confederation. The fiscal year 1927, for which figures are given, ended last March 1.

To a Canary

O little bird with yellow throat,
All vibrant with your happy note,
From what fair country did you come,
To make this narrow cage your home?

Do fond remembrances now spring
Within your heart, that you can sing?
And though a prisoner still can be
A messenger of song to me.

No, little bird, with throat of gold,
'Twas in a cage you learned, I'm told,
And other singers, prisoners too,
Passed on their joyous song to you.

—W. J. Holliday.

Alfalfa A Hardy Fodder Plant

Alfalfa from Canadian-grown seed has been cropped successfully at Fort Vermilion in northern Alberta, a distance of 50 miles north of the International Boundary, where very low temperatures are frequently experienced in winter.

She Changed Too Much.

She—"You don't like her because she's a cashier?"

He—"No—she changes too much."

A miss is as good as her smile.

P.S.—On account of the visibility, it took Lindbergh two days to find Portland, Me. He will be so old his whiskers will catch in the propeller before he can see Pittsburgh.

THE
Stirling News-Argus
With which Is Incorporated the Stirling Leader

An Independent Weekly devoted to the interests of Stirling and Hastings County.

Member of the Canadian Weekly Newspapers Association.

A. E. DOBBIE - - Publisher

Thursday, August 19th, 1927.

Help the Editor

The Editors of newspapers are often blamed for partiality in their notices of churches, societies and families, when the fact is the parties most interested are the ones to blame. The newspaper doesn't possess a sufficient force of reporters to send to every church service in the range of circulation, and it must needs depend on some person to send in the news. Many pastors or leaders of the congregation do this, and their items are gladly printed, but the paper is found fault with by other churches who neglect to send in their notices and the charge of partiality is made. The Editor may belong to one or two of the societies in town and naturally hears all the news in in reference to his particular organizations, while the other societies, by keeping their items to themselves, miss the little mentions they would gladly receive.

Build and Let Build

As far back as history begins, there have been persons who have stood in the way of progress, some for reasons mercenary, others because of a real lack of vision or natural narrow tendencies. It is a matter of record that the builders of the ancient cities and public monuments, some of which still exist were met by hundreds of obstacles placed in their way by visionless men, who did not have the future interests of their communities and the world at heart. This same condition may be applied to our own community today. We see opposition to things which would expedite business or cause an economic improvement or would in humanity's sake accord protection against sickness or the killing of hundreds of motorists or pedestrians. Here there should be no room for the obstructionist. Stirling is building pages of history and there should be nothing at this time to hamper its progress. The truly great men of all time is the builder, the one who produces or helps to produce. The parasite, who does nothing for himself or fellow man is a cheat and the one who interferes with progress is little better. "Build and let build" should be our motto and the future will comfortably arrange itself. There are many things to be considered in the building up of a community. Ten men can do more than one and when these ten men are arranged in team formation, their work can not only count much more than ten times but, in fact, twenty times as much.

CURRENT COMMENT

A young lady who claims to be disappointed in love should take comfort from so many of her sisters disappointed in marriage.

Tuesday, September 6th, marks the end of holidays for Stirling Public School children and the youngsters will again take up their studies after that date. Last year school opened on September 1st and an extra holiday was slipped in on Labor Day. This year, however, school will continue right through and Thanksgiving will be the first break. The High School also opens on September 6th.

It was the Editor's privilege to take a trip up through Western Ontario as far as Southampton over the weekend. We passed through some very pretty farming sections, and also villages and towns, but there was not one district that could surpass the Stirling section. The crops in Southern and Central Hastings are the best we have seen. It is on returning from such trips that makes us realize the advantages and beautiful surroundings of Stirling and community.

Financial Post—D. B. Hanna, Ontario's strong man, who deems himself the appointed guardian of newspaper advertising columns to keep them free from liquor advertising, refused to allow the Carling's Breweries to run a $25,000 London-to-London flight. Now the despatches all refer to "Charles Burns, president of Carling's Breweries," as sponsor of the flight. That is a distinction without much difference. The situation created is no more ridiculous than the ban on advertising.

On January 7th, 1917, the Toronto World, which has since been discontinued, published an astonishing piece of news. It told its readers that 200,000 motor tourists in 50,000 automobiles had visited Ontario during the previous year, leaving behind them in the province perhaps $1,000,000. But who could then have prophesied what the figures would be ten years later? On January 8, 1927, it was announced that 5,500,000 automobiles had visited Ontario in 1926, leaving behind them an approximate $30,000,000. It is a thirty-fold increase in ten years.

There are many different brands of road nuisances in this automobile age. There are the motorists, who cut in, those who hog the road, and then those who poke along at from 15 to 20 miles per hour until another car behind them is about to pass when they speed up and begin a race. Those guilty of this dangerous habit are young drivers who are under the impression that such a stunt is smart and do the trick when the car, he or she is piloting, is filled with others of similar age. However, there may be a consolation in believing that those who continue this smartness will eventually be punished—SOME WAY

In looking over some of our contemporaries this week we noticed an article referring to Stirling's tax rate, assessment and uncollected taxes, which was incorrect. The articles stated that Stirling had $820 in taxes yet to be collected. This is not so and undoubtedly the period was overlooked for the village's uncollected taxes for 1926 only amounts to $8.20, with the total taxes amounting to over $19,000. This is indeed a record and one that we believe cannot be surpassed by any municipality in the province. Much credit for this good showing is due collector M. W. Sine, who is untiring in his efforts to "jog" the memory of the taxpayers when they forget about paying their share toward the upkeep of the village.

MOTOR MADNESS MENACES

(Belleville Ontario)

Sir Thomas White has written a strong letter to the press calling attention to the daily death roll on the streets and highways from reckless driving and equally reckless walking. Traffic accidents are so usual these days that it takes a whole bunch of fatalities at one time to excite more than passing attention or get much of a heading on the front page. United States, figuring up casualties from automobile accidents in the past few years discovered that the death roll was larger than that of the world war among American forces. But the juggernaut rolls on with a bloody toll every day and a double portion of tragedy for the weekend when folks, free from labor, hasten to the country in their motor cars. The question is a serious one, but the remedy has not yet been found for this motor madness which seizes even the most staid of people, and turns them loose on the highways more dangerous than a bunch of man-eating tigers.

WAITING FOR HON. MR. HENRY

(Peterboro Examiner)

Something was said a year ago about the prospect of Hon. George S. Henry, Minister of Highways, making an inspection tour this summer of the two roads between Peterboro and Belleville with a view to designating the route of a Provincial highway between these two cities. Local hopes had developed a controversy as to whether this highway should be built by way of Marmora on the one hand, or on the other by way of Hastings and Campbellford. It was stated that Hon. Mr. Henry had given his promise to inspect both roads this year in order that he would know the conditions of each when his final decision or choice was made. This has been a season already marked by avoidance of choice in high places. The most notable annoucement in that respect came from the summer camp of the President of the United States in Dakota. So far nothing has been heard from Hon. Mr. Henry, although it is assumed that he will fulfill his promise before the summer passes. Every attention is being given the districts nearer Toronto, and coming further east, Peterboro is grateful for the department's action in undertaking the building of a permanent highway between this city and Lindsay. The needs of better facilities for travel between Peterboro and Tweed and between Peterboro and Stirling have been previously emphasized, and Hon. Mr. Henry's decision will not only be awaited with keen interest by the people of this city, but also by the residents of a large section of Peterboro, Hastings and Northumberland Counties.

R. H. RAYNOR IN WRONG

R. H. Raynor, motor dealer of Belleville, and proprietor of the Riggs Garage, was adjudged bankrupt by the courts on Wednesday, and Mr. Moffatt, of Toronto, was appointed custodian. Early last Friday Mr. Raynor was apprehended by Chief Bidwell, of Picton, and Constable Lovelace, of Bloomfield, at his home in Picton and taken to the police station at the county buildings in that place. Friday morning he appeared in police court before Magistrate Levi Williams, of Picton, charged that he did take a Chrysler Coach No. 60 from Ida Yerek, of Picton, for sale, and after selling same did not turn over the proceeds to the owner. The prosecution was in the hands of M. R. Allison, Crown Attorney of Prince Edward County, and Mr. Raynor was defended by F. W. Ward of that place. The court room in Picton was filled, when Mr. Raynor's name was called by the clerk of the court. The proceedings were very brief. The charge was read to the accused, who through his counsel reserved his plea to the charge and on the request of the Crown Attorney he was remanded for one week. The whole time occupied in the case was not more than ten minutes. The amount involved is nearly $1000.

CAUGHT STEALING HORSE

Edward Masters and Frances Masters his wife, who claim Watertown, N.Y., as their home were arrested by Constable Ferguson, of Frankford, last Thursday morning and were turned over to the Provincial Police, who took them to Belleville where they were locked up. The pair was charged with stealing a team of horses the property of Seth Wheeler, of Sidney Township. The couple had been working at Mr. Wheeler's farm previously and they left the place taking with them two horses which were grazing in the field. They rode the animals away without any harness and ran into a farmer near Frankford to whom they traded one of the horses for a buggy and a set of harness. Mr. Wheeler complained to the authorities and as a result Masters and his wife were taken into custody. They appeared in Belleville court on Friday and were sentenced to six months each in the Ontario and Mercer Reformatory respectively. Asked by Mr. Donnan if they were married as alleged the husband said yes, but he could not give the name of the minister who performed the ceremony nor the time that it was performed.

Mr. and Mrs. E. S. Bennett left Marmora last week and expect to take up their residence for a time in the United States. They will visit friends and relatives in New York before Mr. and Mrs. Bennet returns to work.—Marmora Herald. Mr. and Mrs. Bennett were former residents of Stirling, the former being publisher of the Leader.

CARD OF THANKS

Mrs. George Sine wishes to thank her friends for the flowers and kindness shown during her recent illness in Belleville Hospital. 50-1t

CARD OF THANKS

Messrs. Freemin and Sylvenus Sine and Mrs. Almeda Ward and families wish to thank their friends and neighbors for kindness and sympathy during the illness and death of their brother, Nathan L. Sine. 50-1tp

CARD OF THANKS

The children of the late Mrs. Wm. M. Bush wish to thank their many friends and neighbors for the numerous acts of kindnesses extended to their dear mother during her long illness and for the many beautiful floral tributes; also for the expression of sympathy extended them during their recent bereavement. 50-1t

Choice Meats for Threshing Time

During the threshing period, all farmers within a reasonable distance of Stirling will have their orders for Meats and Groceries, given to Sandercock's, delivered free of charge. We can assure you of the Choicest Meats at the Best Prices to you.

Don't forget to phone your order

E. Sandercock
JUDD BLOCK
Phone 80 Stirling, Ont.

Ackers' Garage

Repairing on all makes of cars—satisfaction guaranteed.

Battery Service Station

GAS, OIL, TIRES AND ACCESSORIES

Let us fill your Auto needs.

H. ACKERS
Mill Street Stirling

THE EXCELSIOR LIFE
Insurance Company
A Strong Canadian Company
Established 1889
W. J. WHITTY
Agent
STIRLING - ONT.

Implements Repaired

If your Implements are not in good shape bring them to us—We make them like new.

HORSE SHOEING—WOODWORK.

R. H. Williams
General Blacksmithing
Mill St. Phone 140, Stirling

Work Boots & Shoes

We have in stock a fine line of Work Boots at Snap Prices.

THESE ARE A GOOD ALL-ROUND BOOT.

Let us make your old shoes look and wear like new—First Class Shoe Repairing—Best of Leather used.

BRING YOUR SHOES HERE.

A. F. REID
Shoe Repairer, Stirling.
Opposite The Whitty House

Summer Meats!

We give special attention to the selection and care of our meats during the hot summer months. So that you are assured of the choicest meats, no matter what your order may be.

Highest Cash Prices paid for Hides.

A. L. Hough
Phone 20, Stirling, Ont.

G. H. LUERY & SON
—Weekly Store News—
THE ECONOMY STORE

Silk---Satin

Another assortment of colors in Fuji Silks 85c yd.
Double Wash Ivory Fuji Silk, 36 inches wide .....$1.45 yd.
Shantung Silk, White, 36 inches ....wide 75c
Black Duchess Satin..$1.39 yd.

35 oz. Bottle Pickles.....45c
Heinz Large Can Pork & Beans 25c
Soda Biscuits .....15c lb.

G. H. LUERY & SON
Phone 29, Stirling, Ontario.

REAL WHOLESOME BREAD

WRIGHT'S bread is that delicious, nourishing and satisfying bread - Just the right flavor - Only the best of ingredients used

Let us supply you your Threshing Needs

Fresh Groceries Always—With Specials weekly — Inquire about them. They are yours.

TRY A LOAF OF "HOVIS," THE HEALTH BREAD.

WE ALSO CARRY CHOICE PORK SAUSAGES AND COLD MEATS.

WHEN YOU WANT GROCERIES, BREAD OR PASTRY—JUST PHONE WRIGHT'S.

W. WRIGHT
Baker and Confectioner
PHONE 34 PROMPT DELIVERY

Buy Your New Suit Here

See our Samples of the latest cloths for summer suits. When you buy your new suit, have it tailored here. It will be made to fit you like a glove.

ORDER YOUR SUIT NOW FROM McGEE, THE TAILOR WHO KNOWS HOW.

A Full Stock of Overalls, Work Shirts

J. M. McGEE
Merchant Tailor
STIRLING SATISFACTION GUARANTEED

THIS IS MARSHALL MONTH

For the month of August only. Marshall mattress covers will be given FREE with all grades of the famous Marshall Spring Mattress

Do Not Miss This Opportunity

IF IT IS THE BEST IN FURNITURE YOU NEED -- COME TO RALPH'S

JAMES RALPH
Furniture Dealer And Funeral Director
PHONE 52, RES .31, STIRLING, ONT.

25,000 Harvesters Wanted

$15 GOING To WINNIPEG Plus ½ cent per mile to points beyond, but not west of Edmonton, MacLeod and Calgary

$20 RETURNING From WINNIPEG Plus ½ cent per mile, starting point to Winnipeg

AUG. 30th — From Stations in Ontario, Smith's Falls to and including Toronto on Lake Ontario Shore Line and Havelock-Peterboro Line; Kingston to Renfrew Junction, inclusive; Burketon to Bobcaygeon, inclusive; Dranoel to Port McNicoll; Toronto-Sudbury direct Line.

SEPT. 7th — From all Stations in Ontario, South and West of Toronto to Hamilton, Welland, Niagara Falls and Windsor; on Owen Sound, Walkerton, Orangeville, Teeswater, Elora, Listowel, Goderich, St. Marys, Port Burwell, and St. Thomas Branches; Toronto and North to Bolton. From all Stations in Ontario on the Michigan Central; Pere Marquette; Windsor, Essex & Lake Shore; Grand River; Lake Erie & Northern; and Toronto, Hamilton & Buffalo Railways.

Through Colonist Cars operated from principal points. SPECIAL TRAIN SERVICE FROM TORONTO

Ladies and Children—Special Cars will be reserved for the exclusive use of ladies, children and their escorts.

Full information from EARL LUERY, Local C.P.R. Agent.

Travel CANADIAN PACIFIC

Just until Saturday Night

is your opportunity good to secure one of these $25.00 and $30.00 Tweed Suits for — **$9.98c**

1 suit size 36
2 suits size 37
3 suits size 38
1 suit size 39

6 Pair of Men's Cotton Sox for $1.00
Colors—Grey, Brown, Black.

Meet me at

FRED T. WARD'S

Headquarters for Men's Wear

Quaker Corn Flakes 3 pkgs. 25c

BAKING POWDER, HY-TEST.....1 LB. TIN 25c
AYLMER SOUPS.....2 TINS 25c

Vanilla Essence 3 bottles 25c

WILSON'S FLY PADS.....10c PKG.
FLY SPRAY .....LARGE TIN 75c
(1 SPRAYER FREE)

Fruit Jar Rubbers 3 doz. 25c

McGuire's Grocery

PROMPT DELIVERY PHONE 41

ONTARIO

The Weed Scourge

Is it fair to your neighbor if your weed-infested fields, fence rows and idle places are scattering weed seeds over his land?

Is it fair to yourself if your own weeds are scattering their seeds all over your land?

The weed scourge is costing Ontario $5,000,000 a year. A share of this money should be in your pocket! Instead, this money is wasted. And the waste is increasing!

The time has come for united action! The weed scourge should not be merely 'fought"—it should be exterminated! Weeds can be exterminated, but only by determined and united action! The help of every man, woman, boy and girl is needed.

WARNING

Under the provisions of The Weed Control Act 1927, now in force, the destruction of noxious weeds is no longer optional. The destruction of noxious weeds is now compulsory.

Every occupant of land and every owner of unoccupied land is required to destroy all noxious weeds before their seeds ripen. Municipal councils are required to destroy all noxious weeds growing upon the highways. Let everyone co-operate to end the weed nuisance.

The Department of Agriculture
Province of Ontario
Parliament Buildings, Toronto

HON. JOHN S. MARTIN, *Minister* — W. B. ROADHOUSE, *Deputy Minister* 76

MOUNT PLEASANT

Mr. Melville Booth, of Campbellford, attended the shower Wednesday evening for Mr. and Mrs. Charley Bailey, and renewed old acquaintances.

Mrs. Frank Jeffs and daughter, Katie, of St. Catherines, were guests Saturday evening of Mr. and Mrs. Fred Jeffs.

The Misses Alma and Inas Shetlor, of Toronto, are holidaying with Mr. and Mrs. Gilbert Smith.

A number of men belonging to Wellmans L.O.L. attended the 239th anniversary of the Relief of Derry, which was fittingly commemorated in Campbellford on Friday.

Misses Eileen and Ormel MacMullen have returned home from a holiday with their grandparents in Stirling.

Miss Edna Thrasher is visiting her friend, Frances McKeown.

Mr. and Mrs. Frank Potts and Mr. and Mrs. Will Potts are entertaining Mr. John Potts, of Kamloops, B.C., and Mrs. Thomas Mills and family, of Prince Edward, and Mr. Sam Craig and children, of Ottawa, this week. Mr. John Potts leaves on Saturday for New York, but on his return will spend a little while with his brother and sisters under the parental roof, before journeying west.

A large number attended the final ball game at Glen Ross on Friday evening between Bethel and Menie, the latter being successful in winning the cup. Later the ball team entertained the spectators at Rosebushe's pavilion.

Mr. and Mrs. Fred Jeffs and Willie, Mr. and Mrs. Frank Jeffs, Bert, Ross and Ralph entertained Mrs. D. Wiggins and Mrs. S. and Mrs. Ernest Hendricks, of Trenton; Mr. and Mrs. Harry Shaw, of Toronto; Mr. and Mrs. Murray Meiklejohn, Esther and Mr. and Mrs. Roy Thrasher and Edna on Sunday evening.

Owing to the funeral of Mrs. Bush in Stirling, there were only Sunday School sessions on the circuit. Next Sunday Rev. J. A. Connell, a former pastor, will conduct the anniversary services here and on the Wednesday evening following the annual lawn social will be held.

Mr. and Mrs. Harry Snarr, of Belleville, attended the shower Wednesday evening.

On Wednesday evening the spacious home of Mr. and Mrs. Frank Bailey was filled to overflowing with relatives and friends who had taken this opportunity to bestow best wishes on their son, Charley, and to welcome his bride, Miss Dunham of Wellmans, into our midst. After an hour of social intercourse, Rev. Joblin called the gathering to order and in a short, snappy speech prepared the gathering for the programme. Miss Edna Sharp sang "When I Marry You" which surely was a hit with the audience. Mrs. Percy MacMullen recited "Bill's In Trouble" depicting the worried father when he received word his son had got in the Legislature. Mrs. Albert Carlyle, of Frankford, sang very nicely "I'll Cherish the Old Rugged Cross." Mrs. Percy Hubble gave an instrumental selection which was much enjoyed. Mrs. Frank Dracup sang a touching solo depicting the other side of married life, entitled "Love's Dream as we go Hand in Hand." The Anson orchestra, known in professional circles as the Mississippi Side-Paddlers, gave two splendid selections and were heartily encored. By the way this splendid orchestra will soon be open to book evening engagements. Mr. Willie Montgomery then read a nicely prepared address, pointing out how much both Charley and his bride had helped with our league work and Charley's help in the Sunday School, as well as the sports of the community. It was the wish of all that their journey together might be very happy and that if at a later date they should leave our community, it was hoped that they might visit their friends here real often. Mr. and Mrs. Bailey then made suitable replies thanking those present for the lovely gifts and inviting each and everyone to visit them at Mr. Frank Bailey's and also when they were settled by themselves. The bride and groom then proceeded to open the large array of gifts which were parcelled on a nearby table. When opened they surely presented a lovely appearance as there were heaps of towels, embroidery work, aluminum of all descriptions, cut-glass water set and bowls, China dishes of beautiful coloring and silver, which testified to the high esteem of the young people. After the gifts had been opened a bountiful lunch with coffee and lemonade was served. Thursday evening the Wellmans people showered the young people at the bride's former home. Amongst the relatives who attended Wednesday evening, were Mr. and Mrs. Dunham and family, of Wellmans, and Mr. and Mrs. John Thompson, of Stirling.

Sunday Services

St. Paul's United Church

Rev. C. W. Barrett, Pastor
Sunday, August 21st, 1927.
10 a.m.—Sunday School.
11 a.m.—Morning Worship.

St. Andrew's Presbyterian Church

Rev. A. N. Reid B.A., Minister.
10 a.m.—S.S. and Bible Class.
7.30 p.m.—Evening Worship.

West Huntingdon
9.30 a.m.—Bible Class and S.S.
10.30 a.m.—Morning Worship.

Rawdon Circuit

Rev. F. G. Joblin, Pastor.
Sunday, August 21st, 1927.
ANNIVERSARY SERVICES
Conducted by the Rev. John Connell 10.30 a.m. and 7.30 p.m. Special music by the choir.

IVANHOE

Miss Lilian Mitz is visiting at her uncle's home in Ottawa.

The Misses Marion and Hester Jones, of Belleville, are spending their holidays at their home here.

Mrs. John Fox, of Belleville, is spending a few days at the bedside of her father, Mr. Jos. Wood, who continues seriously ill.

Mr. Percy Wood, of London, Ont., is spending his vacation at his father's, Mr. John G. Wood.

Mrs. Baldwin Reid spent a few days in Marmora last week attending the funeral of her uncle, Mr. Ralph Laycock.

Miss Libbie McCutcheon spent the weekend with Miss Ethel Reid.

Rev. and Mrs. Herman McConnell and daughter, of Sask., spent the tea-hour at Mr. Baldwin Reid's on Monday.

Mr. and Mrs. T. E. Fleming and children motored to Peterboro on August 7th and spent the day with Mr. and Mrs. W. J. Moore, who recently moved from Ivanhoe.

ALLAN'S MILL

Mrs. Reg. McGee is spending a few days with her parents, Mr. and Mrs. J. S. McKeown.

Mr. Dave Wellmans spent Sunday with friends at Crowe Lake.

Miss Edna Bateman is recovering nicely from her recent operation.

Mrs. Geo. Waymark spent Sunday with Mr. Murney McInroy's.

The threshing machines are busy in our midst.

Several from here attended the regatta in Campbellford on Friday evening.

Mr. and Mrs. Ernest Twining and family, of Toronto, visited A. Burkitt's last week.

Mrs. Stewart and Master Stewart Allan are vsiiting the former's daughter, Mrs. John McKeown.

Miss Edna McKeown had several girl friends to visit her for a day last week.

Miss Marjorie McKeown spent Sunday with Beatrice Lain.

Mr. Carleton Reid, of Rochester, spent his holidays under the parental roof and returned to Rochester, accompanied by Mr. Clarence McKeown.

Miss Laura West is spending the holidays with her brother, Mr. E. K. West.

MINTO

Mrs. Edward Tanner spent the weekend the guest of Mr. and Mrs. W. Tanner.

Mrs. A. Burnett left for her home in Rosebank, Man., after spending a month with friends in Ivanhoe, Rawdon and Stirling.

Miss Effie Jeffery spent Sunday with Miss Annie Morgan.

Mr. and Mrs. Charlie Morgan, Mr. and Mrs. Stanley McMurray spent Thursday in Wellington.

Rev. Mr. Kreegan spent Sunday evening at Mr. C. Sweet's.

Mrs. Wallace is visiting at the home of Mrs. J. R. Cooke.

Glad to report Hon. Mr. Cooke on the gain hoping he will soon be with us again.

Miss Hazel Bird is visiting at her uncle's, Mr. C. Morgan.

Mr. and Mrs. C. Jeffery, Mrs. C. Sweet, Mrs. W. Tanner and Mrs. W. Courtney took in the Deanery meeting held at Wellington on Thursday.

Mrs. J. Bateman and Miss Annie Keller are visiting at the home of Mrs. W. Tanner's.

Mr. Jim Jeffery spent Sunday at the Sandbanks.

Mr. Gerald and Frank Reid and Melville Heagle left by motor for Calgary on Monday.

Mr. Clare Tanner and sisters spent Sunday at Mr. Tom Tanner's, Fuller.

Mr. Clarence Jeffery spent Sunday at Bon-Echo.

Mrs. Thomas Tucker, of Madoc, was knocked down and her foot run over by a touring car on Monday. Mrs. Tucker was going to church. When crossing the street she saw the car coming and stepped back, only to be caught in front of the car. Dedical aid was called and it was found that no bones were broken, but she was shaken up badly.

THE LIGHT ON VEHICLES

The Ontario Government has no intention this year of providing a standard lamp for use under the "lights on all vehicles" legislation, which was passed at the last session of the Legislature, and which becomes effective on October 1st. There has been some agitation for a standardized light, and, in fact, Premier Ferguson intimated last spring that the Government might be able to bring one out for sale at a minimum cost but apparently the idea is not as feasible as it then appeared, and it has been abandoned for the time being at least. Under this new legislation every vehicle other than a motor vehicle or a bicycle or tricycle, when on a highway after dusk and before dawn must carry in a conspicuous position on the left side thereof a lighted lamp showing white to the front and red to the rear, and visible at a distance of at least 200 feet. The Department of Highways has reserved the right, however, to sanction use of reflectors on vehicles engaged in transporting inflammable materials.

A Mammoth Event

FOX & ANDERSON'S Great Clearing Sale

For Ten Days Only
AUGUST 21st to AUGUST 31st

SEE LARGE BILLS

BARGAINS GALORE! EVERYTHING REDUCED—MONEY SAVERS FOR EVERYBODY—GET YOUR SHARE.

FOX & ANDERSON

Phone 43 Stirling.

Insecticides and Disinfectants

For the destruction of flies, bugs, worms and all pests we have all the best known lines—

Arsenate of Lead
Arsenate of Lime
Paris Green
Blue Stone
Bordeau Mixtur
Zenoleum
Kreso Dip
Fly Tox
Flit
Fly Kill
Tanglefoot
Williams Fly Oil for cattle
Creonoids
La-Lo spray, etc.

You save with safety when you buy at the Rexall Drug Store.

J. S. MORTON

THE REXALL DRUG STORE

or Economical Transportation

CHEVROLET

The Most Amazing Quality *in Chevrolet History*

QUALITY in design. Quality in construction. Quality in appearance. Quality in performance. Never before has any low-priced car possessed them to such an amazing degree—because no other low-priced car combines the progressiveness of Chevrolet and the diversified experience, the vast resources and the matchless facilities of General Motors.

Study today's Chevrolet. Mark well the aristocratic beauty of its lines—the superbly executed details of its Fisher-built bodies.

Then go for a ride. Revel in the thrilling spurt when you "step on the gas". Delight in the smooth operation—the swift sweep of the passing miles. Marvel at the way the car hugs the road, the ease with which it obeys the steering wheel, the promptness with which it responds to the brakes.

Here is quality expressed in terms that millions now can understand and enjoy. Here is quality obtainable at New, Lower Prices, which reflect the savings of tremendous production and which demonstrate the willingness to share these savings with the public. . . Here is a car of amazing quality . . . for everybody, everywhere. C-328C

New and Lower Prices

Touring	$645	Landau Sedan	$915
Roadster	645	Imperial Landau Sedan	955
Sport Roadster	720	1-Ton Truck Chassis	635
Coupe	765	Roadster Delivery	645
Cabriolet	875	Commercial Chassis	485
Coach	750		
Sedan	850		

Prices at Factory, Oshawa, Ontario—Taxes Extra

E. G. BAILEY

LOCAL DEALER, STIRLING.

PRODUCT OF GENERAL MOTORS OF CANADA, LIMITED

HARVESTERS! 25,000 WANTED

$15.00 TO WINNIPEG

Plus half a cent per mile beyond to all points in Manitoba, Saskatchewan, Alberta,—Edmonton, Tannis, Calgary, MacLeod and East.
RETURNING—Half a cent per mile to Winnipeg, plus $20.00 to destination.

AUG. 30th—From Toronto, Caledon East, Beeton, Meaford, Collingwood, Penetang, Midland, Capreol, and South and East in Ontario, also Stations in Quebec West of St. Andrews and Lachute.

SEPT. 7th—From Stations in Ontario, Toronto, Inglewood Jct. and West and South thereof.

Special Trains for Winnipeg via Canadian National Railways:

From TORONTO (Union Station)—**Aug. 30th**—12.01 a.m. (Midnight Aug. 29th) 12.30 p.m.; 10.40 p.m. **Sept. 7th**—2.00 p.m.; 10.40 p.m.

From OTTAWA—Aug. 30th—12.01 a.m. (Midnight Aug. 29th); 12.01 noon.

From PETERBORO — Aug. 30th — 12.01 a.m. (Midnight Aug. 29th) via Lindsay, Blackwater and Atherley.

From WINDSOR—Sept. 7th —12.30 a.m. (Midnight Sept 6th) via Chatham, London, Hamilton and Inglewood.

From PALMERSTON—Sept. 7th — 9.00 a.m. via Guelph, Georgetown and Inglewood.

Through cars from other principal points connecting with above special trains. For details consult local Canadian National Agents

Through Trains—Comfortable Colonist Cars—Special Cars for Women and Children

Travel CANADIAN NATIONAL

Farm Notes

ADVANCED POULTRY RAISING FOR WOMEN.

Advanced poultry raising is by no means confined to the attention of men. Besides the numerous women who are given as owners of birds that have taken certificates in the Record of Performance and are listed in the annual report for last year, it is found on many farms that the wives assume most of the responsibility for the welfare of the flocks.

In the Lake Erie district two Record of Performance flocks in particular are in charge of women. The farm of Victor E. Nablo at South Cayuga well represents the division of labor in the breeding and care of live stock. While Mr. Nablo carries on general farming, which includes the breeding of purebred Shorthorn cattle, Mrs. Nablo is "the man at the helm" wis respect to the flock of Barred Plymouth Rocks. In going through the pens in conversation with Mrs. Nablo it was surprising to discover the detailed knowledge she possessed respecting the individual birds. Chick after chick in the flocks of 1,000 young birds going about the yard were pointed out as the offspring of advanced record hens. Mrs. Nablo is concentrating on the breeding of birds which will lay large eggs as well as lots of them, and are birds whose eggs are not well up to standard size (2 oz.) is not used for breeding.

A bit further west, at Port Dover, Mrs. R. J. Penhall is another example of an intensely interested and successful poultry woman. While her husband, through his knowledge of cattle and horse breeding largely directs the selection of breeders, it is Mrs. Penhall who looks after the trap nesting and the care of the flock.

In the Newmarket district much credit must be given to Mrs. F. J. French for the advanced position Mr. French's flock has reached in the egg-laying contests. Following an accident and lameness of many years standing, Mr. French was required to undergo a serious operation, which of necessity brought much responsibility for the handling of the flock to Mrs. French. It was during this period of illness their hen No. 1061 was being prepared for the All American Egg Laying Test carried on at Kansas City last year. This hen laid 333 eggs in 364 days, making a world's record for her breed (Barred Rock) and was one of the pen that won the contest. In establishing nest quarters for their poultry breeding work Mrs. French assumes equal responsibility with her husband in keeping the records of the flock that has been built up from eggs secured from the Experimental Farms 16 years ago and developed first as exhibition birds and in later years as heavy layers.

On account of the necessity for keen perception and accuracy required in advanced poultry breeding work, and particularly in the trap-nesting that has to be done, all Record of Performnace is providing a most suitable enterprise for women in a field that offers surprising opportunities for a profitable life work.

MARKETING THE TOMATO.

A bulletin on the subject of tomato diseases prepared by the Division of Botany of the Experimental Farms, describes practically all of the troublesome diseases of this vegetable fruit, and gives remedies for their control. In its introductory pages the bulletin, which is numbered 51 and issued by the Publications Branch of the Dept. of Agriculture at Ottawa, gives helpful advice on the growing of tomatoes either in the home garden or in the field. Even the question of marketing is given space in a paragraph that contains the following information:

"For local markets the fruit can be left on the vine until well matured, but for long-distance shipment it should be packed before a high color is attained. This is necessary because the tomato when ripe is very tender, easily crushed and bruised; the skin is readily ruptured by careless picking, handling, and packing. In transit such fruit readily falls a prey to fungi and bacteria, resulting in almost total loss of the affected fruit. This is particularly true if the car, during transit, has a still, warm, humid atmosphere. On the other hand pink-matured fruit which shows the first signs of color, is not so tender, and its skin is not so readily punctured. Such fruit does not readily become infected with fungi or bacteria, and accordingly arrives at its destination in first-class condition. Great care should, therefore, be taken in picking, handling, and packing tomatoes, so as to ensure clean, sound, firm, pink-mature fruit in the long-distance pack."

THE ADVANTAGES OF GRADING FRUITS AND VEGETABLES.

The benefits of standardization in the marketing of fruits and vegetables as well as other products cannot be too clearly emphasized. What these advantages are is well expressed by the Dominion Fruit Commissioner in the June number of his Fruit and Vegetable Crop Report just to hand. The Commissioner states that standardization is now generally considered to be the most important factor in the orderly and profitable marketing of fruits and vegetables. Growers, shippers and distributors alike should remember that nothing else causes them such heavy losses or is more demoralizing to any market than the movement to market of products of inferior quality, poor condition, or below grade. The prosperity of any producing district depends upon the quality and dependability of the products it ships. Careful grading to specific standards and the guarantee given by official inspection are absolutely necessary for the establishment of confidence between buyer and seller. Standard grades and official inspection are of great advantage to the grower in that they provide him with ample protection when delivering his produce to a shipper or when shipping direct to market or supplying products under contract. They protect the shipper in that he receives what he specifies and thus prevent unwarranted rejections and claims from the distributing markets, and finally, they assure a fair and equitable business relationship between shipper and buyer. The standard grades for the principal fruits and vegetables are given in the Fruit Act and the Root Vegetables Act, copies of which may be obtained from the Publications Branch, Dept. of Agriculture, Ottawa.

Currants for Supper

It was late in the afternoon, and the light was waning. There was a difference in the look of the tree shadows out in the yard. Somewhere in the distance cows were lowing and a little bell was tinkling; now and then a farm-wagon tilted by, and the dust flew; some blue-shirted laborers with shovels over their shoulders plodded past; little awarms of flies were dancing up and down before the people's faces in the soft air. There seemed to be a gentle stir arising over everything for the mere sake of subsidence—a very premonition of rest and hush and night.

This soft diurnal commotion was over Louisa Ellis also. She had been peacefully sewing at her sitting-room window all the afternoon. Now she quilted her needle carefully into her work, which she folded precisely, and laid in a basket with her thimble and thread and scissors. . . .

Louisa tied a green apron round her waist, and got out a flat straw hat with a green ribbon. Then she went into the garden with a little blue crockery bowl, to pick some currants for her tea. After the currants were picked she sat on the back doorstep and stemmed them, collecting the stems carefully in her apron, and afterwards throwing them into the hen-coop. She looked sharply at the grass beside the step to see if any had fallen there.

Louisa was slow and still in her movements; it took her a long time to prepare her tea; but when ready it was set forth with as much grace as if she had been a vertiable guest to her own self. The little square table stood exactly in the centre of the kitchen, and was covered with a starched linen cloth whose border pattern of flowers glistened. Louisa had a damask napkin on her tea-tray, where were arranged a cut-glass tumbler full of teaspoons, a silver cream-pitcher, a china cup and saucer. Louisa used china every day—something which none of her neighbors did. They whispered about it among themselves. Their daily tables were laid with common crockery, their sets of best china stayed in the parlor closet, and Louisa Ellis was no richer nor better bred than they. Still she would use the china. She had for her supper a glass dish full of sugared currants, a plate of little cakes, and one of light white biscuits. Also a leaf or two of lettuce, which she cut up daintily. Louisa was very fond of lettuce, which she raised to perfection in her little garden. She ate quite heartily, though in a delicate, pecking way; it seemed almost surprising that any considerable bulk of the food should vansh.

After tea she filled a plate with nicely baked thin corn-cakes, and carried them out into the back-yard.

"Caesar!" she called. "Caesar! Caesar!"

There was a little rush . . . and a large yellow-and-white dog appeared at the door of his tiny hut, which was half hidden among the tall grasses and bowers. Louisa patted him and gave him the corn-cakes. Then she returned to the house and washed the tea-things, polishing the china carefully. The twilight had deepened; the chorus of the frogs floated in at the open window wonderfully loud and shrill and once in a while a long, sharp drone from a tree-toad pierced it. Louisa took off her green gingham apron, disclosing a shorter one of pink and white print. She lighted her lamp, and sat down again with her sewing.—From "A New England Nun," by Mary E. Wilkins.

UNIVERSITY TOUR MAKES HISTORY

Probably no event of the recent Jubilee Celebration in Canada brought the Fathers of Confederation closer to the heart of this generation than the visit to Canada of Miss Hortense Cartier, daughter of one of the illustrious founders of Canada, Sir Georges Etienne Cartier.

Miss Cartier arrived in Canada in June at the invitation of E. W. Beatty, Chairman and President of the Canadian Pacific Railway to become a member of the University of Montreal party to tour the Dominion. Another distinguished guest of President was Mrs. D. Chipman, a daughter of Sir Leonard Tilley. These two ladies, direct links with the men who made a union of the Canadian provinces, became the honored members of the University tour party during their journey to Vancouver, through the Canadian Rockies and return.

The accompanying photograph was taken at Winnipeg in front of the Cartier monument and shows Miss Cartier, at the right and Mrs. Chipman standing with the Hon. John Bracken, Premier of Manitoba who welcomed the party on behalf of the Government.

"Lets's Go Home, Mama"

"Im hungry," is said to have been the remark of His Majesty, King Michael the First, of Roumania, following the inauguration ceremonies. At the age of five, he is said to be the youngest king in the world. Moreover, he speaks three languages—English, French, and Roumanian.

"Newspapers are, of all commodities, the most perishable."—R. J. Webber.

RECIPES FOR UNUSUAL ICE CREAM SAUCES AND DESSERTS

Coupe Saint Jacques

Fruit cup.
Lemon ice,
Maraschino cherries.
Angelica.

Fill glasses with fruit prepared as for fruit cup. Over the top spread a thick layer of lemon ice, decorating the center with one Maraschino cherry and four strips of angelica or mint leaves.

Individual Baked Alaska

Cut sponge cake into pieces a little larger than a slice of brick ice cream. Cut out the center of each slice, leaving about half an inch on each side and on the bottom. Set the cakes on a board, put slices of ice cream inside, and cover with meringue, piling it up on the sides. Set in a hot oven to brown the meringue.

Ice Cream Sandwiches

Devil's food, angel cake, sponge cake or butter cake may be the foundation of ice cream sandwiches. Between thin slices of the cake place a serving of ice cream of a flavor to blend well with the cake. Brick ice cream is the easiest to cut. Cover with chocolate, butterscotch, marshmallow or fruit sauce, either hot or cold, and top with nuts of various kinds, coconut, or pieces of fresh or canned fruit.

Neapolitan Ice Cream

1 pint strawberry ice cream.
1 pint pistachio ice cream.
1 pint orange ice.

Pack a mold in salt and ice and spread the strawberry cream smoothly over the bottom. Cover and let it stand. When this has hardened spread a layer of orange ice upon it, and as soon as this hardens spread over it the pistachio cream. Cover, pack in ice and salt and let stand two hours.

Chocolate Mint Sauce

2 squares chocolate.
1 cup cold water.
2 cups sugar.
2 tablespoons butter.
2 Teaspoons vanilla.
½ teaspoon mint sauce.

Cut the chocolate into five or six pieces, add water and stir over direct heat until chocolate is melted. Stir in the sugar until dissolved. Boil three minutes, remove from the fire, add butter and flavoring and serve at once.

Stuffed Tomatoes With Cheese

6 tomatoes.
2 cups bread crumbs.
2 tablespoon butter.
1 teaspoon chopped onion.
½ teaspoon salt.
Cheese.

Remove the pulp from tomatoes and mix with crumbs. Cook onion in butter one minute and mix with crumbs and seasoning. Stuff tomatoes and bake in a moderate over (350 degrees Fahrenheit) ten minutes. Remove from oven and cover with slices of cheese. Return to oven until cheese is melted and serve at once. This same recipe may be used for peppers.

It has been said that whatever is free is not appreciated. Try and tell that to the motorist stuck with a flat tire on a hot day five miles from the nearest "free air" station.

As long as the delegates at Geneva cruise around in an atmosphere of friendliness and good will, the cruise(r) problem should give them no difficulty.

C.N.E. Cat Show To Be Largest In Fair's History

Fifty Special Awards and $1,100 on Prize List Attract Large Number of Entries

At no place on the continent will there be held a Cat Show equal to that of the Canadian National Exhibition. The 1927 programme is stupendous as it includes events for every type of feline. The entry list being received from day to day by the Exhibition authorities for the cat show, August 30th to September 1st inclusive, promises to be the largest in the history of the institution. Entries are not confined to Canada but are received from every section of the North American continent.

The prize list issued by the Board of Directors of the Canadian National Exhibition shows that the Cat Show contains over 350 classes. These will be contested by many champions of the United States and Canada.. It also includes events for every species of animal and needless to say, the Persian will be strongly represented.

$1100 in Prizes.

The magnitude of the C.N.E. Cat Show can be fully gathered from the generosity of the prize list. The total sum of cash prizes is $1100. There are also 50 special awards. These include silver trophies and cups. Perhaps the most outstanding contributors to this section are the Canadian National Cat Club, Blue Cat Society and the Red Tabby Society of America..

The programme of the Canadian National Exhibition Cat Show includes special awards to long and short-haired collections of the various species. The Board of Directors have secured the following to officiate at the Cat Show: Mrs. A. W. Hardy, Chicago, Ill., as judge; Dr. J. A. Campbell, V.S., B.V.Sc., and Dr. Harold Bond, V.S., a veterinary surgeon, and R. J. Reynolds, as Superintendent.

Ponderous Personality.

"Has she much personality?"
"About two hundred pounds of it, I'd say."

In an egg laid on a West Auckland farm a needle threaded with cotton was found a little while ago. The intelligent fowl responsible for it evidently meant her offspring to make an early attempt at a little feather-stitching.

The governor of one of our prisons has decided that convicts shall not listen to wireless programs. The Brighter Prison Movement seems to be spreading.

"Why worry about the past?" asks a writer. We must put this to our tailor.

The Sailor Prince Touring Canada With His Illustrious Brother

PRINCE GEORGE, PRINCE OF THE ROYAL HOUSE OF WINDSOR, AT VARIOUUS AGES AND IN VARIOUS POSES

He is 24 years of age, and they call him "Our Sailor Prince." Yet he confesses that he is not a good sailor, and that he is like Lord Nelson, who never went to sea without getting seasick. He has risen by ability and energy, with no privileges of any nature, to the position of lieutenant in the royal navy. Since the days of the early Georges it has been traditional for the youngest son of the royal family to enter the "silent service." Pictures ABOVE are of various poses and taken at different stages of his career. Prince George was a visitor to the dominion last December, travelling across the country from Vancouver to St. John, N.B., but at that time he was on an unofficial visit and took part in no official functions.

CANADIAN NATIONAL
EXHIBITION
TORONTO
August 27 to September 10

Among the new features of the 1927 Canadian National Exhibition will be the new Live Stock Pavilion—an 8-acre extension to the C. N. E. Coliseum. Canadians will point with particular pride to this mammoth new structure.

49th Year of the C.N.E. — Celebrating Canada's 60th Birthday

John J. Dixon, President

The story that fishing-worms can sing probably originated from some fisherman who heard a mosquito while he was putting on the bait.

Someone says kissing is a relic of the dark ages. Also dark nights.

Mae—"Let's match for the eats!"
Sue—"Where shall we lunch?"
Mae—"Let's match first!"

Patient — "Doctor, how are my chances?"
Doctor—"Oh, pretty good, but I wouldn't start reading any continued stories."

OWL-LAFFS

"One, two; one two; higher, faster, higher."
Oh, why did I eat that pie?
These exercises tire.
"Bend to left, bend to right. Forward, backward; stop."

A pound a day must melt away.
I'm melting drop by drop.
No rest. No peace. No beauty nap,
Haven't had a decent meal;
But no one gives a rap.

"One, two; one, two"—I'm sick and tired of that.
I want to eat. I want to sleep.
All right, then. I'll be fat!

"Is your husband a good provider, Mandy?"
"Shuh is a providah, nothin' but. He's going to buy furniture providin' he gits the money; he's goin' to git the money providin' he goes to work; he goes to work providin' there's nothin' else to be did, providin' the job suits him. He suttinly is a providah."

You can buy a dog with money, but it takes love to put a wag in its tail.

Some men respect no creed but greed.

"Guess I'll go on a bender," said the fly starting around the pretzel.

An absent-minded young physician, courting a girl, charged her two dollars a visit.

Silence does not always mean contempt. Sometimes it means ignorance.

To make a person want a thing forbid it.

Pa Buzz fails to make a "homer"

FLIT spray clears your home of flies and mosquitoes. It also kills bed bugs, roaches, ants, and their eggs. Fatal to insects but harmless to mankind. Will not stain. Get Flit today.

Distributed in Canada by Fred J. Whitlow & Co., Limited, Toronto

FLIT

High School Boards and Boards of Education
Are authorized by law to establish

INDUSTRIAL, TECHNICAL AND ART SCHOOLS

With the approval of the Minister of Education.

DAY AND EVENING CLASSES may be conducted in accordance with the regulations issued by the Department of Education.

THEORETICAL AND PRACTICAL INSTRUCTION is given in various trades. The schools and classes are under the direction of AN ADVISORY COMMITTEE.

Application for attendance should be made to the Principal of the school.

COMMERCIAL SUBJECTS, MANUAL TRAINING, HOUSEHOLD SCIENCE AND AGRICULTURE AND HORTICULTURE are provided for in the Courses of Study in Public, Separate, Continuation and High Schools, Collegiate Institutes, Vocational Schools and Departments.

Copies of the Regulations issued by the Minister of Education may be obtained from the Deputy Minister, Parliament Buildings, Toronto.

NORTHERN ONTARIO

NORTHERN ONTARIO contains millions of acres of the finest agricultural land in the world and may be had by returned soldiers and sailors free; to others, 18 years and over, 50 cents per acre. What settlers say of the soil, climate, farming and forest life, is told in a most attractive booklet issued under the direction of the Hon. John S. Martin, Minister of Agriculture for Ontario.

FOR FREE COPIES WRITE:
Director of Colonization, Parliament Buildings, Toronto, Ont., Canada
"Please mention this paper"

THE BEST MEDICINE SHE EVER USED

Dr. Williams' Pink Pills Highly Praised by a Quebec Lady.

Mrs. David Logan, Thetford Mines West, Que., gives unstinted praise to Dr. Williams' Pink Pills for the good they have done in her family. Mrs. Logan says:—"I have been a user of Dr. Williams' Pink Pills for many years, as occasion required, and have always found them a most reliable medicine. My husband, who was recovering from an attack of typhoid fever, and was in a very weak condition, took the pills, and through them gained health and strength. My daughter was in a run-down condition, and was forced to discontinue work. Again Dr. Williams' Pink Pills were resorted to and she was soon restored to excellent health. Then my eldest boy had an operation performed for adenoids, which left him in a weakened condition. Once more Dr. Williams' Pink Pills were tried, and he was soon in excellent health. So I can truly say that more than satisfaction has been obtained by the use of this medicine. The pills have done more good in my home than hundreds of dolars worth of more expensive medicines."

Dr. Williams' Pink Pills assist digestion, correct the lassitude, the palpitation of the heart, shaky nerves and the pallor of the face and lips that are the result of thin, impure blood.

You can get these Pills from any medicine dealer, or by mail at 50 cents a box from The Dr. Williams' Medicine Co., Brockville, Ont.

GARY'S HAND WAVES STEEL MILLS START

Elbert H. Gary, chairman of the United States Steel Corporation passed his hand several times over a glass sphere on his desk at 71 Broadway, New York, on June 16 last and a minute quantity of electricity thus released, amplified and transmitted to Pittsburgh, set in motion a 700-volt motor-generator used to furnish power for the rolling machinery of the Homestead Works of the Carnegie Steel Company. Says "The Iron Trade Review" (Cleveland):

"The demonstration was arranged by the corporation and the Westinghouse Electric Company as a feature of the convention of the iron and steel electrical engineers at Pittsburgh. The delegates visited the Homestead works to witness the spectacular start.

"The sphere on Judge Gary's desk was lined with silver and served as one plate of a condenser. Judge Gary's hand served as the other plate. A grid-glow relay, a recent Westinghouse development ,connected by telegraph line to the Westinghouse works at Newark, interrupted the continuous 42.95 meter wave of the station there. The wave thus interrupted traveled by air to Pittsburgh, where it was picked up in the Westinghouse works at Homewood, amplified, and transmitted by wire to the Homestead mill. Acting through sensitive relays, the wave then set the generator in motion.

"It was said the grid-glow tube employed in the demonstration was probably the most sensitive device of its kind perfected for practical use. The tube is a relay operated by a small current and controlling a current of much greater amplitude. The ordinary relays used in electrical engineering have an amplifying power of about 10,000, but the tube will amplify 100,000,000 times. It requires about one-billionth of a watt for operation, or about one-fortieth the energy expended by a fly in crawling upward one inch in one second.

"The Homestead mill is one of the largest steel works operated by electricity. No less than ten thousand carloads of material were required to electrify it, including 336 motors of more than 100,000 horse-power, 61 cranes of from 5 to 275 tons lifting capacity, 80 miles of conduit for electric wiring and 30,000 tons of structural steel."

Here and There

Customer—"Have you any whisky?" Drug Clerk—"No, but we have something just as bad."

"Will you promise to marry me?" "No, but I'd like to have an option on you till the end of the season!"

San Francisco Chronicle: Politics make strange bedfellows, but they soon get accustomed to the same bunk.

There is some similarity between an aviator and a politician. When their gas gives out they both meet with disaster.—Theodore Roosevelt.

No man is too big to refuse the support of any State as a candidate for the Republican nomination for President.—Frank O. Lowden.

I have invested a few dollars in a chewing gum industry in Canada, and who knows what will happen?—Sir Harry Lauder.

Mistress—"Who was the gentleman who called just now, Mary?" Mary—"That wasn't no gentleman, mum, it was the master come back for his coat."

"You seem to have a good deal of faith in doctors," said Barratt to his invalid friend. "I have," was the reply. "A doctor would be foolish to let a good customer like me die."—Tit-Bits, London.

Minard's Liniment for burns.

FOR FLOWER LOVERS

What promises to be the biggest flower show ever held in Canada is to be held in the Memorial School Auditorium, Hamilton, Ont., on Aug. 24th and 25th. Being the combined exhibitions of the Canadian Gladiolus Society and the Hamilton Horticultural Society, it will tax the school to its capacity.

The Secretary, Mrs. Schumacher, 112 Victoria Ave. N., Hamilton, is busy sending out the prize lists and she reports keen interest in all the classes which include the open, amateur and novice.

The outstanding features of the show will be the competition for the Spectator Cup in the open class, the Eaton Trophy in the amateur class and the Kiwanis Cup in the seedling class.

Two years ago the Hamilton Kiwanis Club offered to the Canadian Gladiolus Society a cup to be awarded to the best seedling gladiolus of outstanding merit. This meant that the winner must be a better flower than any on the market at the present time.

This stirred up a great deal of interest and the rivalry was very keen. Among those entered was one from far off New Zealand. In spite of the high caliber of the enteries, the judges would not make an award. The same thing happened at Peterborough last year and although there was keen disappointment among the exhibtors, it stirred up their blood with the result that this year is going to see the greatest struggle for this coveted prize.

Besides the 225 classes for gladiolus, there are numerous sections for asters, dahlias and dozens of other fall blooming annuals and perennials.

NO MEDICINE LIKE BABY'S OWN TABLETS

For Either the Newborn Babe or the Growing Child.

There is no other medicine to equal Baby's Own Tablets for little ones—whether it be for the newborn babe or the growing child the Tablets always do good. They are absolutely free from opiates or other harmful drugs and the mother can always feel safe in using them.

Concerning the Tablets, Mrs. John Armour, R.R. 1, South Monaghan, Ont., says:—"We have three fine, healthy children, to whom, when a medicine is needed, we have given only Baby's Own Tablets. The Tablets are the best medicine you can keep in any home where there are young children."

Baby's Own Tablets are a mild but thorough laxative which regulate the stomach and bowels; banish constipation and indigestion; break up colds and simple fever and make teething easy. They are sold by medicine dealers or direct by mail at 25 cents a box from The Dr. Williams' Medicine Co., Brockville, Ont.

Boss—"What! Back to work so soon?"
Bill—"Yes, sir, I gotta rest up from my vacation!"

Minard's Liniment relieves Backache.

Down the winding country lane walked a strange trio—a pretty and perfectly composed girl and two men—on whose faces could be perceived the influence of the green-eyed monster. Suddenly a severe thunderstorm came on. Lightning flashed vividly an done of the men confessed that he was frightened. "What are you afraid of?" asked the other man coldly. "I'm as cool as can be." "Of course you are," snapped the first speaker. "And if I were alone I should be the same; but I'm afraid for Miss Maples in this lightning. She's so attractive!"

"What is the new structure you have put up on the hill there?" asked a curious visitor of a farmer. "Well," replied the farmer, "if I find a tenant for it it's a bungalow; if I don't, it's a barn."

Edge-Holding Saws
Fast Easy-Cutting
SIMONDS SAWS
Guaranteed because made from our own steel
SIMONDS CANADA SAW CO. LTD.
MONTREAL
VANCOUVER, ST. JOHN, N.B., TORONTO

For Your Fall Wheat —Use NATIONAL FERTILIZERS

As a good farmer you know that good fertilizer is an investment, not an expense.

National Fertilizers are good fertilizers. They are a properly-balanced food for the soil, "Made in Canada" from formulæ it has taken years to perfect. Every bag is uniformly mixed with guaranteed analysis attached to each bag.

As a rule properly fertilized wheat matures from a week to ten days *earlier* than unfertilized wheat.

Get the advantage of an earlier and better-quality crop this season. *Order your fertilizer now.* We ship anywhere in the Province.

NATIONAL FERTILIZERS, LTD.
West Toronto 9 Ontario

Ask about National Stock Foods—they get results!

AGENTS WANTED in districts where we are not represented.

Peace and Parity

London Observer (Ind.): At Washington it rested with the United States to lay down the standard for capital ships. At Geneva it rests with Britain to lay down the standard for light cruisers. This follows both from Britain's own dependence on imported food and from the world-wide extent of her Empire. Cruisers are the guarantees of communications and supplies alike, and Britain's needs determine her requirements. Whatever they may be, there can be no dispute as to th right of the United States to build up to the same level. How far she may care to exercise that right is, of course, a matter for her own people to decide.

Dear at Any Price.

Bill to Make Boobs Cheaper in Tennessee.—Ashville (N. C.) paper.

Offered FREE by the Government

THESE two pamphlets, prepared from actual experience by Government experts, contain information of genuine value on any farm.

"Preserving Fruits and Vegetables in the Home" is a 46-page booklet particularly valuable at this time. It goes very thoroughly into every department of canning—fruits, vegetables, jams, jellies, pickles, etc. It discusses the various methods and makes many recommendations helpful towards better preserves and fewer spoilages. Contains 74 different recipes.

"Rabbits"—gives the real facts about this profitable farm side-line, mentioning particularly the popular Chinchilla. Explains the chances of money-making in meat and pelts—detailing carefully the best methods of housing, feeding, breeding, marketing, curing diseases and choosing breeds.

Over 500 other pamphlets on farming subjects are available. Write for the 1927 list. Fill in and mail this slip post free to

PUBLICATIONS BRANCH
Department of Agriculture,
Ottawa, Ontario.

Please send me free pamphlets on:

.....

together with list of all free pamphlets:

Name.....
Post Office.....
R.R. No.....
Province.....

31

Classified Advertisements

AGENTS, EITHER SEX — $75.00 WEEKLY EASY selling PALCO CLEANERS. Cleans everything like Magic. Removes ROAD TAR without injury to Paint. Sells on demonstration. Free samples. P. A. LEFEBVRE & CO., Alexandria, Ont.

CANCER FREE BOOK SENT on REQUEST
Tells cause of cancer and what to do for pain, bleeding, odor, etc. Write for it to-day, mentioning this paper. Address Indianapolis Cancer Hospital Indianapolis, Ind.

Hikers.
Take a bottle of Minard's in your kit bag. Relieves sore feet.

MINARD'S "KING OF PAIN" LINIMENT

CARRIED WIFE TO BED

Suffered So She Could Not Walk. Restored to Health by Lydia E. Pinkham's Vegetable Compound

Minesing, Ontario.—"I am a practical nurse and I recommend Lydia E. Pinkham's Vegetable Compound to suffering women. For three months I was almost helpless and could not sit at the table long enough to drink a cup of tea. Many a time my husband carried me to bed, I would be so weak. Then he read in the paper of a woman suffering as I did who got better after taking the Vegetable Compound, so he went and got it for me. When I had taken three bottles I was just like a new woman and have had splendid health ever since. When I feel any bearing-down pains I always take it; sometimes a half bottle or whatever I need. It is my only medicine and I have told many a one about it. Any one wanting to know more about Lydia E. Pinkham's Vegetable Compound, I will gladly write to her. I do all I can to recommend it for I feel I owe my life and strength to it."—Mrs. NEAL BOWSER, R.R. 1, Minesing, Ontario.

Do you feel broken-down, nervous, and weak sometimes? Do you have this horrid feeling of fear which sometimes comes to women when they are not well? Lydia E. Pinkham's Vegetable Compound is excellent to take at such a time. It always helps, and if taken regularly and persistently will relieve this condition.

Genuine BAYER ASPIRIN

Proved safe by millions and prescribed by physicians for

Colds Headache Neuritis Lumbago
Pain Neuralgia Toothache Rheumatism

DOES NOT AFFECT THE HEART

Safe — Accept only "Bayer" package which contains proven directions.
Handy "Bayer" boxes of 12 tablets
Also bottles of 24 and 100—Druggists.

Aspirin is the trade mark (registered in Canada) of Bayer Manufacture of Monoaceticacidester of Salicylicacid (Acetyl Salicylic Acid). "A. S. A." While is well known to the public against substitutes, the Tablets that Aspirin means Bayer manufacture, to assist the public against substitutes, the Tablets of Bayer Company will be stamped with their general trade mark, the "Bayer Cross."

Try Classified Advertisements.

Annual Regatta

And Community Picnic

OAK LAKE

WEDNESDAY, AUGUST 24

AT 1 P.M.

SWIMMING RACES—BOAT AND CANOE RACES—GREASY POLE—PLAIN AND FANCY DIVING — DECORATED BOATS—FINE PRIZES FOR ALL EVENTS—ALL EVENTS OPEN.

Dancing In The Pavilion At Night

PROFESSIONAL CARDS

DENTISTRY

J. R. GUTHRIDGE, D.D.S.
Office Over Reynold's Shoe Store
Phone 104
STIRLING ONTARIO

DR. C. F. WALT
DENTIST
Office—Two doors north of Bank of Montreal,
STIRLING.
Phone—Office 120, Residence 16.

C. R. BASTEDO
Barrister, Solicitor, Notary Public
STIRLING, ONT.
Money to Loan
Office—Martin Block.
Hours—9 a.m. to 5 p.m.
Open evenings, Tuesday, Thursday Saturday
Phones—Office 106w; Residence 106j

COLLINS & CUSHING
Barristers and Solicitors
A. B. COLLINS - F. G. CUSHING
Offices:
BELLEVILLE - - TWEED
Company and Private Funds to Loan on First Mortgages.

AUCTIONEER
If you want the best prices phone 48r3. C. U. CLANCY,
Stirling - - Ontario.

HENRY WALLACE
The popular Auctioneer is prepared to conduct sales anywhere at Reasonable Rates. TELEPHONE 88r21
R. F. D. 2 STIRLING.

INSURANCE
H. C. Martin
STIRLING
Manufacturers Life Insurance Co.
London, Mutual, Gore, Dominion Merchants, Mount Royal, National Ben Franklin, Northwestern National, Nationale, Liverpool & London & Globe Guardian Norwich Union, Western, Dominion of Canada Guarantee and Accident.

Say it with Flowers on all occasions
From
PALLISER'S GREENHOUSES
Order direct or through P. C. McGuire, Jas. Ralph, Stirling, or N. White, Springbrook.
Member of the Florist's Telegraph Delivery Association.
C. W. PALLISER
Florist
Campbellford, Phone 70.

Keep Cool

Try one of our
NEW ICE CREAM SUNDAES, OR
A COOL REFRESHING SODA

Don't Forget to
BUY YOUR ICE CREAM AT WHITEHEADS
Either in Brick or Bulk

We sell only the best Chocolates in Bulk or Boxes.
LUNCHES SERVED.
Watch our Window for week-end Specials
FRESH FRUIT IN SEASON

Jos. Whitehead
Confectioner
Phone 32, Stirling.

STIRLING HIGH SCHOOL

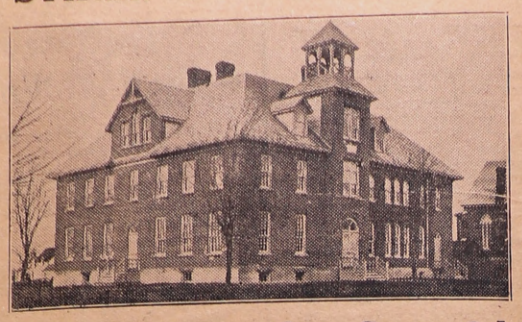

Re-Opens Tuesday, Sept. 6th

LOWER, MIDDLE AND UPPER SCHOOL WORK DONE

STAFF

D. M. HALPENNY, B.A. (Principal)	Mathematics
VIOLET E. MOYER, B.A.	French and English
KATHLEEN MULLIGAN, B.A.	Science
ELECTA DOWNEY, B.A	English and Art
CHARLOTTA McDONAGH	Latin and History

G. B. BEDFORD, Chairman School Board.

R. W. MEIKLEJOHN, Sect'y. School Board

RECEIPTS AND EXPENDITURES
OF THE
TOWNSHIP OF RAWDON

For Year Ending December 31st 1926

ALSO ABSTRACT STATEMENT OF ASSETS AND LIABILITIES

RECEIPTS		EXPENDITURES	
Balance as per last audit	$ 1,537.08	Salaries and allowances	$ 1,390.00
Tax on Roll, 1925 including Dog Tax	10,932.93	Stationary and printing	274.02
Tax on Roll, 1926	46,100.00	Roads and bridges	372.05
Interest	109.45	County Rates	34,435.14
Schools	5,058.17	Interest	43.33
Miscellaneous	3,505.08	Schools	22,631.69
		Board of Health	221.00
		Debentures	447.03
		Grading Roads	4,379.50
		Sheep killed by Dogs	403.00
		Wire Fence	68.55
		Com. statute labor	608.70
		Miscellaneous	403.39
		Balance in Royal Bank	1,565.31
Total	$67,242.71	Total	67,242.71

AUDITOR'S REPORT

To the Reeve, Deput-Reeve and Councillors of Township of Rawdon:

Gentlemen,—

We, your auditors, hereby certify that we have carefully examined the books and accounts of the said Township of Rawdon for year ending December 31st, 1926, and beg leave to report thereon as follows, viz:

Treasurer—(E. Jackman, Treas.)

We desire again to place on record our admiration for the very efficient manner in which your Treasurer has performed the arduous duties of his important office.

The usual neatness annd correctness have again characterized his work throughout.

Vouchers were also produced in regular order to our entire satisfaction for all entries made in the books and accounts presented by him.

These show a balance in favour of the municipality on December 31st, 1926, of One Thousand Five Hundred and Sixty-five dollars and thirty-one cents ($1565.31).

Roll of 1925 (W. A. Courtney, Collector.)

We find a balance on above roll as follows, viz:

Amount reported as per last Audit		$11,575.48
Cash collected and paid Treasurer	10,932.93	
Written off by Council	476.95	
Returned as uncollectable	165.60	
Total balance as above		$11,575.48
Total amount on Roll including Dog Tax		$53,586.86
Amount paid Treasurer, ending December 31st, 1926	461.00	
Balance to be accounted for	7,486.86	
Treasurer's Bonds		$53,586.86

Your Treasurer's Bonds executed the fourth day of April, 1925, represent securities for the amount of Forty Thousand dollars ($40,000.00) and are on file in your Clerk's office. We regard the security as ample and satisfactory.

Debenture Debts

By-Law, No. 285, Cop. No. 16, Prin. $88.02, Interest $24.31	$112.33
Prin. unpaid, Ending December 31st, 1926, $398.34	
By-Law, No. 453, Cop. No. 4, Prin. $111.98, Interest $6.72	118.70
Prin. unpaid Ending December 31st, 1926, $111.98	
Drainage Debenture By-Law, No. 467, Cop. No. 3,	
Prin. 394.53, Interest $121.47	216.00
Prin. unpaid ending December 31st, 1926, $2,348.05	

ASSETS		LIABILITIES	
Bal. in Treasurer's hands	1,565.31	Due on County Rates	2,449.78
Balance on Roll, 1926	7,486.86	Loan	2,000.00
Interest on overdue Taxes	100.00	Assets over Liabilities	7,600.52
Prov. R. R. Tax	114.04		
Due Springbrook Walks	134.09		
Road Machinery	650.00		
Building and Grounds	2,000.00		
Total	$12,050.30		$12,050.30

MEMO RE DEBENTURE DEBT FORTH COMING

ASSETS		LIABILITIES	
By-Law, No. 285, re com. stat. labor, Springbrook Walks	398.34	By-Law, No. 285, Prin. unpaid December 31st, 1926	398.34
By-Law, No. 453, re Springbrook Walks	111.98	By-Law, No. 453, Prin. unpaid December 31st, 1926	111.98
Drainage By-Law, No. 467, Sp. Levy	2,348.05	Drainage By-Law, No. 467, Sp. Levy Prin. unpaid, December 31st, 1926	2,348.05
Total	$2,858.37	Total	$2,858.37

SPRINGBROOK CEMENT WALKS ACCOUNT

Due from last Audit	134.09	106 Days Roadwork	159.00
Deb. No. 285	112.33	Due Township	231.12
Deb. No. 453	117.70		
Reserved by Council	25.00		
	$390.12		$390.12

This account shows a balance due the Township of Two Hundred and Thirty-One dollars and twelve cents ($231.12).

The above report is most respectfully submitted together with our sincere thanks to your Treasurer and other Officers for the courtesy shown us and facilities afforded us, in order to unable us to make a thorough audit of the foregoing accounts.

Auditors—G. H. McGee, C. U. Heath.

January 28th, 1927.

ADDITIONAL PERSONALS

Mr. Geo. E. Kennedy, of Colborne, was a Stirling visitor yesterday.

Mrs. Frank Conley, who has been visiting her sister, Mrs. Johnston, has returned to Toronto.

Mr. and Mrs. G. Bailey, Mr. and Mrs. A. Hammond spent Sunday afternoon at Crowe Lake.

Mrs. E. Morphy and baby, of Toronto, spent Monday at the home of Mr. and Mrs. Wm. J. Wannamaker.

Mr. and Mrs. W. R. Mather and Mr. Mills, of Toronto, spent the weekend at Oak Lake with Miss Helen Mather

Dr. and Mrs. Harry Anderson, of Elwood City, Pa., Mr. and Mrs. Elg. Wessels, of Wooler, spent Friday with Mrs. Walt Anderson.

Mr. and Mrs. Whyte and children, Miss Root and Mr. Whyte, of Cooper, were the guests of Mr. and Mrs. Jackson Moore on Sunday.

Mrs. Harry Roberts and son, James, returned to their home in Detroit after a visit with the former's parents, Mr. and Mrs. James Sarles.

Dr. Frederick J. Nickle, of Eldorado, has been appointed coroner for Hastings, according to an announcement by Attorney-General W. H. Price.

Mr. and Mrs. Simon Elliott, of Belleville, visited Mr. and Mrs. Jackson Moore and Master Floyd Lummis of Reaboro, is visiting Master Clifford Moore for two weeks.

Misses Eva and Mabel Brown, of Belleville, and Miss Leo. Denike, of New Toronto, spent Wednesday afternoon and evening guests of Mr. and Mrs. Wm. J. Wanamaker.

Ivan Martin, son of Mr. and Mrs. H. C. Martin, was rushed to Peterboro hospital on Sunday afternoon and was successfully operated on at Nicholls Hospital Monday morning for appendicitis.

Mr. and Mrs. Willie White, of Roslin; Mrs. (Rev.) John McKinnon, of Chesley; Mr. J. P. Hume, B.A., and daughter, Miss Esther Hume, of Goderich, were Sunday callers on Mrs. Bissonnette and Miss Hume.

Miss Tillie Donnan, R.N., of New York, has been a visitor at her father's, Mr. James Donnan, and has returned to her work, which is with a large manufacturing plant which employs over a thousand persons.

Miss Tena Conley, of Toronto, is visiting her aunt, Mrs. Hamilton Johnson, and other relatives in the vicinity. Miss Conley had the misfortune to break her arm recently and is recuperating in Stirling.

Mrs. Wm. Megginson, 94 years of age, accompanied her daughters, Miss M. Megginson and Mrs. A. Mccutcheon, and her grandson, Mr. H. McCutcheon and wife, of Detroit, to Bayside Monday and spent the day with her son, Mr. J. Megginson.

Mr. H. L. Hutchinson, of Toledo; Mr. A. S. Huyck, of Chcago, and Masters George and Billy Fraser, of Omaha, Nebraska, who were members of a party which come from Manitonlin Island, Georgian Bay, down the Trent Valley Canal on the Fraser yacht, have been the guests of Dr. and Mrs. H. H. Alger for the past week.

GYPROC Your Garage

WHY endure another winter with a cold garage? By lining it with Gyproc you may save the cost of a cracked radiator, frozen water pump and numerous repairs caused by zero weather.

Gyproc keeps out winter's bitter cold. It is also fire-resisting. Easy and inexpensive to buy and apply.

Write for free booklet—"My Home." It will tell you how Gyproc, Rocboard Insulating Sheathing and Insulex will reduce your fuel bill from 20 to 40%.

THE ONTARIO GYPSUM CO., LIMITED, PARIS, CANADA

154

GYPROC
Fireproof Wallboard

For Sale By
L. & R. W. Meiklejohn - - Stirling, Ont.

- HARDWARE -

Just Placed in stock a Car Load of Pulp Stone and Lime; also Giproc and Gypsum Board, Joint-Taps, Gyproc Nails, Etc.

PRICES RIGHT.

—ALL JOB WORK DONE PROMPTLY

L. & R. W. MEIKLEJOHN
Stirling. Headquarters for Shelf and Heavy Hardware. Phone 13

BUILDING MATERIAL

Sash	Doors	Cement
Blinds	Moulding	Build. Hardware
Turned Goods	Brackets	Wall Board
Frames	Lumber	Chimney Brick
Lath	Shingles	Plaster Board

Prepared Roofing, Lime, Tile, Building Papers.

THE HOUSTON Co. Ltd.
TWEED, ONT.

7 Rules for Safety

You must obey them if you wish to be safe on the Highways

Traffic has increased so much on the highways that motor car drivers must become "traffic conscious". They must realize that safety for all motor traffic is largely in the hands of the operators of cars. Some do not yet understand this, while a small minority are perpetual offenders against common sense, decency and the law. Both these classes of drivers are a menace.

The co-operation of all intelligent and right-minded motorists is desired in giving caution and advice to the careless. In cases of flagrant breach of the law or rules of the road, other motorists should take license numbers and send them to the local authorities or to this Department with particulars.

These are the simple Rules of Driving It is necessary to observe each one scrupulously all the time.

1. Get your Motor Vehicle Operator's License.
Have it whenever you drive a car. If you get into an accident, or are stopped by a traffic officer or policeman, the absence of your Operator's License in itself will be considered a breach of the law and subject to fine.

2. Have your car in perfect mechanical shape.
Glaring Headlights—See that your lights are of one of the types authorized by the Department, and that your bulbs are in focus. Write the Department for a free folder telling how to focus your lights.
Brakes—Get your brakes tested frequently so that your car will obey when you want to stop.
Steering Gear—No part of the car is so vital. Take care against breakage by frequent inspection.
Four Wheel Brake Signs—Put one on the rear of your car if you have four-wheel brakes.

3. Don't "loaf" on main highways when traffic is heavy.
If you are just "out for an airing" go where the traffic is light. County and township roads are in good shape. Slow moving traffic is the cause of many accidents, because the motors behind must pass. Don't be selfish with the road by holding up traffic which has a right to proceed at a reasonable speed.

4. In passing traffic—Be careful.
When you overtake and pass another car, see that the road ahead is clear. Be sure there is a place in the traffic line which you can reach before you meet a vehicle coming the other way. Keep to your right on curves. Don't try to pass near the top of a hill. There may be a vehicle approaching which you cannot see. Always indicate what you intend to do either by the horn or signal with the hand.

5. When other cars try to pass you—Let them pass.
The law is very definite in providing that when a vehicle overtakes another and attempts to pass, the second vehicle shall pull over to the right and let the first vehicle go by. Some drivers still think it clever to speed up when overtaken. That is against the law.

6. In entering Main Highways—Stop and Look.
Don't try to cut into traffic. Wait a minute and it will pass.

7. Don't stop on the Highway—Don't park.
It is dangerous to yourself and to others to park on the highway. If you wish to stop, move on to the first turn-out, and get your car entirely off the pavement.

USE COMMON SENSE—BE COURTEOUS.
Think of the dangers you create for yourself and others by careless, thoughtless driving.
It is better for you to let the other driver have the road; if it helps you to avoid an accident or a lawsuit.

Ontario Department of Highways
The Hon. GEO. S. HENRY, *Minister*